WEATHER OUTLOOK
Cloudy today with snow flurries and colder. High in the 30s. Low tonight in the teens. Considerable cloudiness Tuesday with high about 30. Continued cold Wednesday.

Granite City Press-Record

DEVOTED EXCLUSIVELY TO GRANITE CITY — MADISON — VENICE — PONTOON BEACH — MITCHELL

TWICE-A-WEEK — MONDAY AND THURSDAY

Vol. 68 No. 1 108 GRANITE CITY, ILLINOIS, MONDAY, JANUARY 4, 1971 TWO SECTIONS—24 PAGES TEN CENTS PER COPY

Four Killed in Traffic Crashes; Eight injured

Four persons—two of them residents of Granite City—died in traffic accidents occurring during the holiday weekend since last Wednesday. Eight persons were injured in 30 accidents reported throughout the area.

A mother and her 11-year-old daughter were fatally injured and three other family members were hosptalized, one in critical condition, when their auto ran off Interstate 55 and struck a bridge abutment south of Joliet, Ill., at 12:30 p.m. Saturday.

Mrs. Eva June Kraus, 41, and her daughter, June, 11, of 4020 Melrose Ave., were pronounced dead at the scene by Will County Coroner Willard Blood.

Still listed in critical condition today at St. Joseph's Hospital in Joliet is Mrs. Kraus' husband, Stephen, 47, who suffered multiple fractures and internal injuries. He remains a patient in the hospital's Intensive Care Unit.

Also hospitalized at St. Joseph's are the Kraus' two other daughters, Jane, 4, and Julie, 13, a student at Coolidge Junior High School. Both girls are reported in "fairly good" condition today.

Illinois State Police said the Kraus car had just passed another vehicle when it went off the road and struck a bridge abutment. The accident occurred about 12 miles south of Joliet.

Enroute to Indiana

The family was enroute to Griffith, Ind., to visit Mrs. Kraus' sister, Mrs. Mary Muskin, formerly of Granite City, the latter said today.

The couple's two sons, Stephen Kraus, 18, and Kevin Kraus, 15, also a Coolidge Junior High student, had remained at home with an uncle, Daniel Penrod, who lives with the family.

Mrs. Kraus was born in Alto Pass, Ill., but was reared in Granite City since the age of 5 and attended local schools. Her parents were the late Calvin and Julia Penrod.

June, a fifth grade pupil at

(Continued on page 17, col. 3)

FATALLY INJURED in a one-car accident Saturday near Joliet were Mrs. Eva June Kraus and daughter, June, 11, shown with husband and father, Stephen Kraus. He is in critical condition at St. Joseph's Hospital in Joliet. Two other Kraus daughters, Jane, 4, and Julie, 13, also were injured. The family lives at 4020 Melrose Ave.

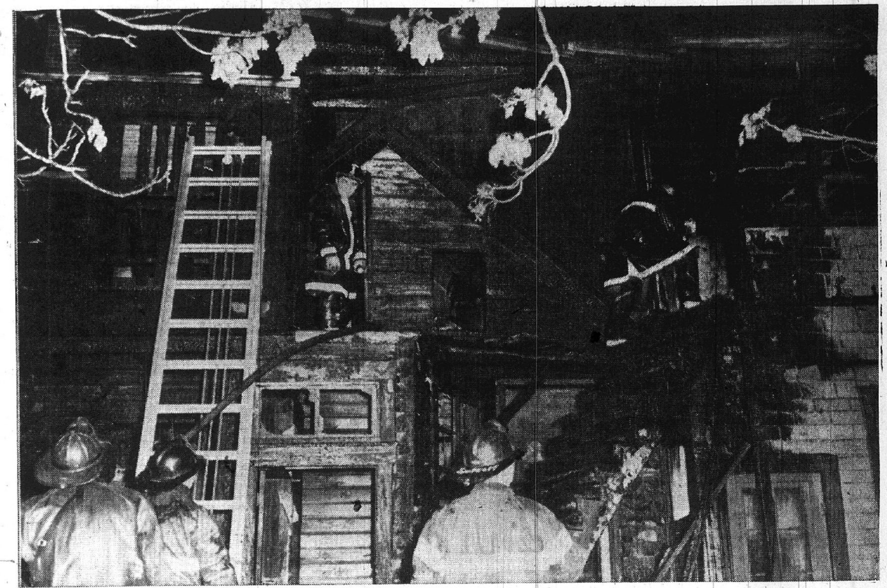

J. C. Richardson Photo

FIREMEN BATTLE BLAZE at 6 p.m. Saturday at a two-story frame building at 1814 State St. This view from the alley shows Granite City firefighters directing water into the interior and climbing to the upper floor to complete the task of extinguishing the fire.

Full-Scale Civil Defense Exercise Jan. 14 in GC

A full-scale "Emergency Operations Simulation Training Exercise" (EOST), in which Granite City civil defense personnel, city officials and city department heads will take part is scheduled for Thursday, Jan. 14.

Final preparations for the training exercise are being completed this week by Dr. Thomas C. Kennerty, an extension specialist with the University of Illinois, and Victor H. Koenig, Granite City civil defense director.

A planning period extending over six weeks has been required to prepare for the extensive EOST program, Koenig explained.

Individual briefing sessions were held early in December for city officials and civil defense leaders who will be responsible for various segments of the exercise.

Further briefings concerning message handling and explanation of maps to be utilized during the actual test are set for 3 p.m. Thursday and 3 p.m. Tuesday, Jan. 12, Koenig advised.

The exercise will commence promptly at 1 p.m. Jan. 14 at the Civil Defense headquarters, 1411 Nineteenth St., where the preliminary briefings also will take place.

The civil defense official said the local community primarily was selected for the EOST program due to close cooperation between civil defense personnel and municipal officers.

"This fact is essetial in conducting an excersise of this scope," Koenig said. "We have achieved 100% cooperation from everyone requested to participate," he added.

The director said the EOST program will demonstrate a system for handling major emergency situations, either natural or man-made disasters.

The program was devised by the National Office of Civil Defense in Washington, D. C., from research by the Stamford consulting firm and developed by the Systems Development Corporation.

The University of Illinois, Civil Defense University Extension Program added the taring to the curriculum and has been actively engaged in working the test program in various cities and towns for the past several months, Koenig said.

Truck Crashes, Willard Borth Pronounced Dead

Willard Borth, 53, of 905 Madison Ave., Madison, apparently died while driving his pickup truck south on Madison Ave., at 5:15 a.m. today.

He lost control of the vehicle and it crossed the median in the 700 block, crashing into the northwest corner of the Gushleff Pepsi-Cola Bottling Co. building at Eighth Street and Madison Avenue, damaging the building.

Mr. Borth was found lying on the floorboard of the truck and showed no signs of life. Police attributed the crash to a heart attack. An inquest is to be held.

He was taken to St. Elizabeth Hospital, where he was pronounced dead upon arrival at 5:35 a.m.

Bricks Knocked Out

A section of bricks two and a half feet tall and three feet wide was knocked out of the north side of the building in the crash and woodwork on the inside of the ofice was damaged. Company officials estimated the damage at $500.

Christmas decorations hanging on the wall were jarred loose and fell to the floor.

Only minor damage to the truck was reported.

Mr. Borth was born in Doniphan, Mo., and lived in the Quad-Cities 50 years. He was

(Continued on page 17, col. 8)

1 DAY WITHOUT A QUAD-CITY TRAFFIC FATALITY

Fire Destroys Old Building On State St.

Fire destroyed a two-story frame building at 1814 State St. at 5:50 p.m. Saturday, with loss estimated by firemen at $4,000 to the building.

The interior of the building, which contained four apartments, was gutted and the furnishings and contents were ruined.

The building is owned by Jack Riggins of Rural Route Two, Mitchell. His son, Ronnie Davis, occupied one of the downstairs apartments, and Dale Boyd resided in another upstairs. Names of the other occupants were not immediately determined.

Cause of the fire was unknown. The occupants were gone at the time, and none was injured.

Two neighboring buildings were damaged. The Harper Auto Parts Store, 1816 State St., had some water damage, and Jack Harper, proprietor, said that painting, roof retarring and a new skylight will be required. Firemen used the roof of the store to reach the top of the burning building.

The side of the other neighboring building at 1812 State St., owned by fireman Robert Sanders, was scorched. It is vacant.

Granite City firemen, assisted by Madison firefighters were on

(Continued on page 17, col. 3)

Legislation Due to Powell Case

Finding of $800,000 cash in the Springfield apartment and office of the late Secretary of State Paul Powell will have repercussions in the Illinois General Assembly session opening Wednesday.

Legislation will be introduced to require that officials disclose their income. Supporters of the measure will include Lt. Gov. Paul Simon (D, Troy), Illinois Senate presiding officer.

The new session—first annual legislative meeting under the new Illinois Constitution — will be gaveled into existence at noon sharp by Powell's successor, Secretary of State John W. Lewis.

Lewis reports he "is not waiting for a stopped clock." Members of the 1969-70 legislature plan to meet a half-hour before the new session and may adopt a bill raising the pay of lawmakers, state department directors and certain others in the executive branch.

Once the new session has begun, attention will turn to a variety of topics, including reapportionment of Illinois House and Senate districts and realignment of this state's 24 Congressional districts to make them more compact and equal in population.

Other Assembly issues are expected to include:

Some type of direct state tax aid to non-public elementary and secondary schools.

Implementation of provisions of the 1970 State Constitution adopted by voters Dec. 15.

Increased spending for schools and higher education.

Creation of an Illinois Depart-

(Continued on page 17, col. 8)

NEW YEAR'S DAY BABY, the first arrival at St. Elizabeth Hospital in 1971. Born at 9:32 a.m. Friday was Frank James, first child of Mr. and Mrs. LeRoy Wilson, who proudly displays her son. The nurse is Cecilia Kayich.

..BIRTHS..

Births recorded at St. Elizabeth Hospital:

GIRLS

Mr. and Mrs. Richard Houston, 3121 Ash Ave., Dec. 30, Suzanne Lee, seven pounds, 13 ounces.

Mr. and Mrs. Harley Carnahan, 62 Cambridge Drive, Dec. 30, Jennifer Lynn, six pounds, 12 ounces.

Mr. and Mrs. Bracy Mathis, 2201 Edna St., Dec. 31, Carol Joyce, six pounds, eight ounces.

Mr. and Mrs. David Clements, 57 Moorland Drive, Dec. 31, Priscilla Elisabeth, eight pounds, six ounces.

Mr. and Mrs. Joseph Kubelka, Collinsville, Dec. 31, Caryl Josephine, six pounds, seven ounces.

Mr. and Mrs. Richard Pieper, 3 Violet St., Dec. 31, Aimee Lynn, four pounds, six ounces.

Mr. and Mrs. Frank Thompson, 1716 Cleveland Blvd., Jan. 2, Amanda Sue, five pounds, eight ounces.

BOYS

Mr. and Mrs. Larry Wise, St. Louis, Dec. 30, Larry Paul, six pounds, one ounce.

Mr. and Mrs. Hursel Wakeford III, Route Two, Dec. 31, Jason Lee, eight pounds, six ounces.

Mr. and Mrs. LeRoy Wilson, 174 Briarmoor Lane, Jan. 1, Frank James, seven pounds, 13 ounces.

Mr. and Mrs. Charles Scott, 1342 Meridian St., Jan. 3, James Christopher, six pounds, six ounces.

Mr. and Mrs. Robert Ratcliff, 2539 Iowa, St., Jan. 3, eight pounds, 14 ounces.

By Press-Record Staff Photographer

HAIL THE RETURNING CHAMPIONS! GCHS Warriors returned Thursday as first-place winners of the Pontiac holiday basketball tournamnet. Joseph Fedora, director of athletics, congratulates Head Basketball Coach Don Deterding. From left to right: Fedora, Assistant Coach Wayne Williams, Deterding, Warrior Mike DeRuntz, chosen on the all-tourney second team, and Warrior Terry Ripka, all-tournament first squad. Venice also was a holiday meet champion, winning at Freeburg.

Levee Trustees To Reorganize Wednesday

Morris Campbell, president of the East Side Levee and Sanitary District board of trustees, will bid for re-election to the post in the levee board's annual reorganization meeting Wednesday morning, it was learned by the Press-Record today.

Campbell, of East St. Louis and one of three St. Clair county representatives on the present four-member levee board, is expected to be supported by William "Mike" Ebersoldt of Venice, the only Madison county representative now on the board. With Ebersoldt's support, Campbell unseated Lawrence Tolar, also of East St. Louis, as board chairman in 1969.

The annual reorganization meeting, in which the board also is scheduled to consider the district's new budget and appropriation bill, is scheduled at 10 a.m. in the levee board offices at East St. Louis.

The levee district has been operating since early 1969 with only four members due to the death of Joseph Grant of Granite City, who was the second Madison county representative on the board.

GC's New Year Baby Born Here at 9:32 a.m. Friday

The first baby of the New Year born at St. Elizabeth Hospital arrived at 9:32 a.m. Friday and was greeted by an assortment of gifts from local merchants.

"Mr. 1971" is Frank James, son of Mr. and Mrs. LeRoy Wilson, 174 Briarmoor Lane. He weighed 7 pounds, 13 ounces. It is the couple's first child.

The new arrival was presented a layette by the Granite City Jayceettes, complete with nursery items, and the infant's garments were contributed by Glik's, Carp's, Leader and P.N. Hirsch Department Stores.

The mother, Linda, received a dozen red roses from Ferd's Flowers and a full wig of medium length from Joseph's Hair Fashions. The hairpiece will be styled to Mrs. Wilson's choosing.

Mr. Wilson is employed as a switchman at Laclede Steel Co. in Madison.

The Jayceettes' annual "first baby" recognition project was coordinated this year by Mrs. Janet Partney, club president.

Charles Moerlien To Quit Council

Charles Moerlien, alderman-at-large of the Fifth Granite City Ward, will not be a candidate for election to the aldermanic post open in that ward in next April's municipal election, he announced today.

Moerlien, who lives at 1316 Edwardsville Road, had withheld announcement of his election plans since the opening of the election filing period Dec. 28.

"I was urged by many persons to seek the office and remain on the city council, but my family outvoted me," Moerlien said. Had he been a candidate he would have opposed incumbent Alderman Walter Nonn of the Fifth Ward. Nonn has filed nominating petitions for re-election.

Moerlien was alderman of

(Continued on page 3, col. 6)

Smith Favors Delay in Home Rule for County

Marshall Smith, assistant state's attorney, has called for "a little house cleaning" on the part of the Madison County government before it attempts to utilize home rule provisions under the new State Constitution.

Smith, legal advisor to the County Board of Supervisors, said he will recommend that the board wait two to four years before it implements provisions of home rule.

Though he favors home rule, Smith said "there are many administration things we should tend to before we complicate things with home rule."

He said the county should first establish personnel and traffic codes, install data processing equipment and a central records system and develop working policies with the county's new Public Buildings Commission.

The county can solve these problems with available money without using extended taxing powers provided by the home rule article in the constitution, Smith said.

The county also could take advantage of results of home rule litigation which will arise, he added, and should have a clearer picture of what it may or may not do.

The board's Legislative Committee, which testified in favor of home rule provisions at the Constitutional Convention in Springfield, has no plans to submit home rule resolutions to the County Board.

The County Board currently is in the process of reapportioning the county and it will qualify as a home rule unit when the public elects a chief executive after the reapportioned board is elected in 1972.

Home rule units will be granted wide discretion in fund raising and in running their own affairs under the new constitution.

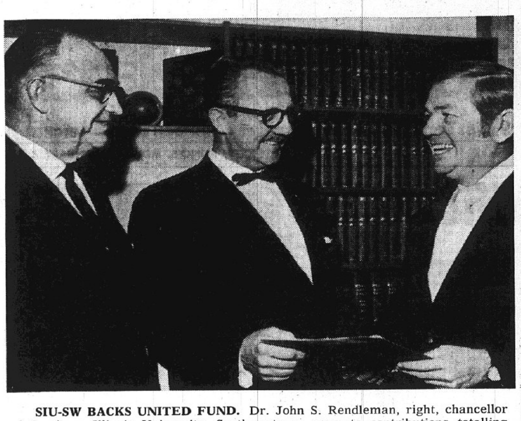

SIU-SW BACKS UNITED FUND. Dr. John S. Rendleman, right, chancellor of Southern Illinois University-Southwestern, presents contributions totalling $402 to the Tri-Cities Area United Fund. Shown, left to right, are George T. Wilkins, campus campaign chairman, and David Norton, representing the Tri-Cities Fund.

SIU Mobile Museum to Launch New Season

The Southern Illinois University Mobile Museum, now a familiar sight in school yards throughout Southern Illinois, is about to launch its 1971 season. It will start rolling Jan. 20.

A feature of the SIU Centennial observance, the big van obtained from the Illinois Central Railroad Piggyback Service will focus attention this year on business and agriculture, according to Darrell Harrison, curator of the Mobile Museum. It will take displays and action devices to more than 15,000 grade and junior high school students.

Highlight of the 1971 exhibits will be a display which Harrison says is designed to "take the mystery out of the computer." The display, pictures, and an actual hookup of a Teleprinter with a computer center will demonstrate that the computer is a busines machine which stores and releases information placed therein by human hands. In fact, many businesses can use the same computer machinery through telephone hookups.

The computer display is a General Telephone Co., of Illinois, Bloomington; Service Bureau Corp., subsidiary of IBM, Harrison, N.Y., and the Center of Management Development of SIU's School of Business.

Teletype equipment installed by General Telephone in the Museum's traveling van will be linked by direct wire to a multi-million - dollar IBM master computer located in Cleveland, Ohio, to show how data of all kinds may be transmitted and stored or analyzed and returned in a matter of seconds.

Southern Illinois University now is at the half-way point in its five-year observance of its centennial. The Schools of Agriculture and of Business are planning lectures, forums, displays and other special events during 1971 which will look ahead to studies and services of the future.

Winter, Holiday Driving Tips Noted by Veizer

Winter and its accompanying driving hazards came in for concerned comments today from Granite City's Chief of Police Ronald J. Veizer.

During winter months, whether you're traveling far afield or driving in town, you must anticipate severe weather," Veizer said.

The Chief cited recommendations endorsed by the International Association of Chiefs of Police:

Avoid severe weather stalls and accidents by having a thorough mechanic's check of your car's safety equipment and performance.

Carry emergency equipment in your trunk — sand or rock salt, a shovel, tire chains, booster cables, tow chain or strap, flares or other emergency lighting, equipment.

Use proper traction aids for prevailing conditions.

According to the committee on winter driving hazards of the National Safety Council, snow tires should be the minimum to replace conventional highway tires.

Studded snow tires are preferred for better stopping and traction on ice.

Reinforced tire chains are best for severe conditions—both deep snow and glare ice.

"Unscrambling traffic tie-ups is the responsibility of our department," Chief Veizer reminded motorists. "But you must do your part, or our job becomes impossible. If that happens, the entire community and its emergency services suffer."

Mrs. Tillie Sher Rites Held; Former Resident

Funeral services for Mrs. Tillie (Cohen) Sher, 60, of 2 Nob Hill Lane, University City, Mo., were held last week in St. Louis.

Mrs. Sher was the widow of the late Harry Sher, and was vice-president of Cohen's Super Market here. She took an active part in the operation of the company.

She was born in Buffalo, N.Y. and lived here from about 1932 to 1953. She also was active in civic and Jewish group activities. She held offices in the Order of the Eastern Star and Hadasah, and was a former officer of the Southern Illinois district of B'nai B'rith.

She also was active in forming a Parent Teacher Association at Washington School and worked with other groups, including the Girl Scouts. She was president of the B'rth Sholom Kneseth Israel Synagog Sisterhood in University City.

She died of cancer in a St. Louis hospital about 9:30 p.m. Christmas day.

Mrs. Sher is survived by one son, Merwyn Sher of Creve Couer, Mo.; one daughter, Mrs. Vernon Patricia Mendel of Creve Couer Mo.; two sisters, Mrs. Sara Katz and Mrs. Leo (Ida) Neuman of University City, Mo.; two brothers, Louis Cohen of Olivette, Mo., and Dr. Jacob Cohen of St. Louis.

Interment was in the Chesed Shel Eneth Cemetery, St. Louis.

SIU-SW Staff, Faculty UF Donations $11,413

Southern Illinois University faculty and staff at Southwestern Campus have contributed $11,413.60 to eight area United Fund campaigns, George T. Wilkins, campus United Fund chairman, has reported.

The Edwardsville-Glen Carbon fund will receive $6,147 from SIU contributions, followed by the Alton-Wood River fund with $2,352.

Other area funds assisted by SIU include East St. Louis, $849.60; Collinsville, $804; St. Louis, $518; Tri-Cities (Granite City, Madison, Venice), $402; Belleville, $264; and Troy $77.

Ends Course in Water Utility Management

James A. Beran Jr., distribution supervisor of East St. Louis & Interurban Water Co., has completed a course in advanced water utility management techniques, it was announced by O. J. Biehl, Vice President-Personnel, American Water Works Service Co., an affiliate of the local water utility.

The week-long course, designed especially for management personnel of the American Water Works Co., System, includes lectures, workshops, and discussions relating to general management functions as well as special subjects pertinent to the operation of public water supply systems.

Mr. Beran was awarded a certificate attesting to successful completion of the course, which was held in Ocean City, New Jersey.

Two Area Couples Obtain Divorces

Two Quad-City area couples have obtained divorce decrees in Madison County Circuit Court at Edwardsville. Divorced were:

William F. Minks of Granite City from Hazel M. Minks of Hopkins, Minn. They were married April 14, 1945, in St. Louis, and separated Feb. 15, 1962. Cruelty was charged.

Donna Fay Hlava from George Lee Hlava, both of Madison. They were married Nov. 23, 1963, in Madison. Mental cruelty was charged. Custody of two children was given to the mother, and the father agreed to pay support of $90 per month for each child.

Two Autos Collide

Autos driven by Dorothy M. Hartzel, 2801 Fortune Drive, and Dennis R. Asbeck, 2907 Edwardsville Road, collided at 4:45 p.m. Wednesday at Faith and Warren avenues.

Granite City Press-Record
Published Monday and Thursday by
Granite City Press-Record, Inc.
1815 Delmar Ave. Granite City, Ill.
Second class postage paid at
Granite City, Ill. 62040
Subscription Rates
Per copy 10c
Mail Subscriptions

	Year	6 Mo.
City Rural Routes	$ 9.20	$4.60
Zones 1-2	11.00	5.50
Zone 3	11.40	5.70
Zone 4	12.00	6.00
Zone 5	12.80	6.40
Zone 6	13.40	6.70
Zone 7	14.00	7.00
Zone 8	14.50	7.25
Servicemen	5.60	2.80

Telephone: 876-2000
Area Code 618

REESE DRUG STORES
Walgreen Agency Drug Store
Granite City, 1322 Niedringhaus — 876-5858
Bellemore Village Shopping Center — 451-7560
Madison, Third and Madison — 877-0828
Doctors report:
Pounds & inches lost in 7 days with new PROSLIM
7-day reducing
If you want a medically tested way to lose pounds in just 7 days, try new PROSLIM 7-DAY REDUCING. This safe, quick weight loss diet plan gives you results in a week! Menus for additional weeks help maintain weight loss. Try new PROSLIM 7-DAY REDUCING!
Pleasant tasting wafers or new diet drink mix.

All-iron tablet for women!
FemIron
Checks the threat of low blood iron in women 15-50!
A leading medical journal reports that some healthy young women have little or no iron reserves. You see, many women even risk becoming anemic and tired. You should avoid this. Take just one new FemIron tablet every day.
FemIron is the 100% iron tablet that gives you iron, *all iron*, to maintain the supply you need to prevent iron shortage.
FemIron is the iron insurance that could be so important to you. Get FemIron today.
FemIron-The very, very feminine iron tablet

Does more for a man!
Old Spice
COLOGNE
175
4¾ oz.
The cologne with that famous aroma ... the unchallenged favorite of America's men and of men the world over. Brisk...Bracing...refreshing sea-fresh aroma by Old Spice.
Also available: 9½ oz. 3.00, After Shave 4¾ oz. 1.50, 9½ oz. 2.50

NEW!
Pertussin PLUS +
night-time COLD medicine
Relieves major cold symptoms for hours to help provide restful sleep.
Helps relieve:
• Stuffy nose and sinus congestion
• Running nose, watering eyes
• Body aches and pains
• Coughing
99¢ 4-oz.
DOSAGE CUP INCLUDED

FLINTSTONES MULTIPLE VITAMINS PLUS IRON
YABBA DABBA DOO, — GOOD TO CHEW!
Reg. $3.79
100 TABLET BOTTLE $2.89

FREE PRESCRIPTION DELIVERY
REESE DRUG STORES

UNDER NEW MANAGEMENT
Mr. and Mrs. Sam Steward,
Mr. and Mrs. Virgil Bodenbach
HEADQUARTERS FOR
• Bibles • Sacred Records
• Gifts • Greeting Cards
Christian Literature
ALTON BIBLE and BOOK STORE
2808 E. Broadway, Alton
Telephone 462-6855

HOST CLEANS CARPET WITHOUT WATER — FEDER HUBER NIEDRINGHAUS & DELMAR

READY MIX CONCRETE CALL LYBARGER 452-3107 or 452-6180

FREE TOUR LITERATURE AT HOLIDAY SERVICE

A NEW BUG IN TOWN!
Cricket
by Plymouth Jan. 20th
ELLEDGE MOTOR
19th & GRAND 452-3137

MAYTAG SALES & SERVICE
PARTS & SERVICE FOR OTHER MAKES (Conventional)
Welch Maytag, 1818 State

Glik's
Bellemore and Madison
STORE-WIDE CLEARANCE!
20% To 40% Off
LADIES
COATS—JACKETS—DRESSES
SLACKS—SKIRTS—SCOOTERS
BLOUSES—BRAS—GIRDLES
MEN'S
JACKETS—SWEATERS—SPORT SHIRTS
BOYS
JACKETS—SWEATERS—SPORT SHIRTS
GIRLS
DRESSES—COATS—JACKETS—SWEATERS
SKIRTS—SCOOTERS—PANT SETS
CARTERS SPORTSWEAR FOR BOYS AND GIRLS ENTIRE STOCK 20% to 40% OFF
JANUARY WHITE SALE Save on Sheets and Pillow Cases, Towels, Pillows

ADULT EDUCATION
Granite City Senior High School
3101 Madison Avenue Granite City, Illinois
REGISTRATION DATES: January 4, 5, 6, 7, 1971
TIME: 9:00 A.M. to 9:00 P.M.
CLASSES START: JANUARY 11, 1971
COURSES OFFERED
GENERAL EDUCATION DEVELOPMENT
Organized Review for State High School Equivalent Certificate Examination
ENGLISH AS A SECOND LANGUAGE
DRIVER TRAINING
ART
Free Hand Drawing
Oil Painting
Ceramics
Water Colors
SEWING
Beginner
Advanced
BOOKKEEPING
Beginner
Intermediate
Advanced
OFFICE MACHINES
STENOGRAPHY
Beginner
Intermediate
Advanced
TYPING
Beginner
Intermediate
Advanced (Written Communications in Business)
DATA PROCESSING
Basic Concepts and Operation of Basic Machines
Advanced Machine Operation
INDUSTRIAL MECHANICS
PIPEFITTING
WELDING
Gas
Electric
Shielded-Arc (Heli-Arc)
Wire Welding
BLUEPRINT READING
Basic Blueprint Reading & Sketching
Trade Blueprint Reading
Electrical
Mechanical
Structural
ELECTRICITY
Direct Current II
Alternating Current II
Electric Control Systems II
Air Conditioning & Refrigeration
INDUSTRIAL MATHEMATICS
Basic Mathematics
Applied Algebra
Applied Geometry
Applied Trigonometry
MACHINE SHOP
Bench Work
Lathe
Shaper
Milling Machines
Grinders
Numerical Control
SHEET METAL LAYOUT
Simple & Advanced Layouts
Triangulations

One HOUR "MARTINIZING" the most in DRY CLEANING
SPECIAL TUES., WED., THURS. JANUARY 5th - 6th - 7th
Any $6 Worth of Dry Cleaning FOR ONLY $5
21st and MADISON AVE. 877-2969
FREE--- Plastic Trash Can Liner ONE WITH ANY ORDER
1-DAY SHIRT SERVICE
Shirts in by 10 A.M. Will Be Out By 4:30 P.M. the Same Day
32¢ each ON HANGARS OR FOLDED
USE OUR CONVENIENT DRIVE-UP WINDOW
Box Storage, Free Moth Proofing, Mildew Protection
Store Hours: 7 A.M. to 5:30 P.M.. Mon. thru Sat.

Five Plead Guilty To Lesser Counts In Truck Sniping

Five men who were charged with murder in the fatal sniping of a truck driver during the Teamsters Union strike last May 5 were permitted to plead guilty to reduced charges of involuntary manslaughter Wednesday afternoon in the court of Associate Circuit Judge Michael Kinney at Edwardsville.

The defendants are Roy Miller, 28, and Jackson Wofford, 29, both of Rural Route One, Granite City; Frank Thompson of Mitchell; Willard Combs, 48, of Collinsville, and Jerry Lambert, 31, of Caseyville.

They applied for probation, and a hearing on mitigation and aggravation was set for 1 p.m. Jan. 28. They remained at liberty under bond.

The five men first pleaded innocent to the murder charges. Judge Kinney then accepted guilty pleas to the reduced charges. They first were indicted on charges of attempted murder until the truck driver, Gary Kistler, 30, of Pickerton, Ohio, died of wounds on June 29 at Firmin Desloge Hospital, St. Louis.

Kistler, a driver for Consolidated Freightways, was shot along Interstate 70 near Marine. He was one of three truck drivers wounded when snipers opened fire on a truck convoy headed west along I-70 two miles east of Marine early on May 5.

Authorities at the time said the snipers apparently were with a gang that had tracked the trucks by using citizen band radios.

The other two victims in the sniping were Denzil Smith, 30, of Stamping Ground, Ky., and Allen Latham, 47, of Georgetown, Ky. They suffered leg wounds and were later released from St. Joseph Hospital Hospital at Highland.

Walter Newsome, 80, Dies; Madison Resident

Walter Newsome, 80, of 909 Franklin St., Madison, was pronounced dead upon arrival at St. Elizabeth Hospital at 4 p.m. Saturday. Death was attributed to a heart attack.

Mr. Newsome had been a resident of the Quad-Cities the past 70 years. He was born in St. Louis and employed 50 years at Western Fordnate Co. St. Louis prior to retirement. He was a member of Bethel A.M.E. Church of Venice.

Survivors include his wife, Mrs. Betty (Ward) Newsome; one son, Larry Newsome of Madison; and a brother, Frank Newsome of Ontario, Canada.

Funeral services are scheduled at 8 p.m. Wednesday at the Bethel A.M.E. Church from an East St. Louis mortuary.

Parked Autos Struck

The parked autos of Arlie Mercer, 3223 Westchester Drive, and John Perkins, 3024 Mockingbird Lane, were struck by a hit-and-run driver while they were on a lot at 25th Street and Madison Avenue at 5:50 p.m. Thursday.

READY MIX CONCRETE
CALL LYBARGER
452-3107 or 452-6180

DALEY'S
- Decoupage Boards Supplies & Antiquing
- Needlework Samplers Needlepoint & Yarn
- Picture Frames and Mountings
- Decorative Gifts Hand-Made
- Floral and Fruit Arrangements

DALEY'S
417 Madison Ave., 876-2453
Paint, Wallpaper & Gifts
master charge
CLOSED MONDAY
EAGLE STAMPS

47 Burglary, Theft Cases Cited; Man Robbed at Home

Burglars and thieves were active in the Quad-City area during the New Year holiday as 47 cases of crime were reported to local and Madison County police authorities.

A man armed with a knife forced his way into the home of Gerald Childers, 21D Jeanette St., and stole a series of articles and Childers' auto at 12:45 a.m. today, it was reported to Madison County authorities.

Childers said he heard a knock on the door and opened it, thinking it was a neighbor, and the man ordered him into another room where he was forced to lie on his stomach. He was bound with neckties.

Taken were about $100 cash, a gray suitcase, a television set, an electric toaster, a wrist watch, shirts and trousers and a .32 caliber revolver.

Childers said the bandit obtained his car keys and took his 1968 auto. It was found later at Seventh Street and Madison Avenue, Madison.

The man was described as being 20 to 27 years old, 5 feet 9 inches tall, 185 pounds, with black hair.

House Burglarized

Items valued at about $600 were taken from the home of John Nishke Sr., 1641 Fourth St., Madison, while the family was on a three-day holiday in Missouri, Nishke told police at 4:30 p.m. Sunday.

Nishke said the family left town Friday and discovered the theft Sunday. The house was ransacked and many items, including a $250 mink cape, were taken. Also missing were three clocks worth about $175, a toaster valued at $25 and a ladies wristwatch worth $250.

Police said a section of the door frame had apparently been removed by the burglar and replaced after the items were taken. The frame section was taken by the Madison police department for possible fingerprints.

Imogene Oslian of Florissant, Mo., told police at 6:30 a.m. today that $600 cash and a government check for $110 had been taken from her purse while she was in a tavern in the 300 block of Madison Avenue in Madison.

Donald Murphy, 2532 Angela Drive, reported to Madison County authorities that his home was looted in a burglary between Friday and Sunday. Entry was gained by breaking a kitchen window.

Taken were a new .22 caliber rifle, a camera, four fifths of liquor, an initial ring, cuff links and other men's rings. Drawers in three bedrooms were ransacked.

Meat, Cooler Stolen

Walter Bergfield, 524 Fleming Place, reported to Madison Conuty authorities Friday that 150 pounds of wrapped meat and a metal cooler were stolen from his garage. The glove compartment of his car was ransacked. Entry was gained by prying a window.

Burglars used a tire tool, left at the scene, to break a rear door window at the home of Arthur J. Veres, 3207 Carlson Ave., he reported at 6:30 p.m. Thursday. Taken were $105 in cash, a 23-inch color television set, watches valued at $20, $40 and $125 and other items.

Eula Pentecost, 3220 Rodger Ave., reported at 2 a.m. Thursday that her house was ransacked in a burglary after 2:30 p.m. Wednesday. Entry was gained by prying the back door with a bar.

Items stolen and their values included four old watches and jewelry, $300; a radio, $50; a movie camera, $200; a record player, $100; and a fur coat, $200.

The home of Ervin Nichol, 3703 Franklin Ave., was ransacked in a burglary reported by a neighbor at 8:50 a.m. Thursday while the family was out of town. The front door and two rear bedroom windows were open. It was unknown if anything was missing.

Lauren Willman, 2040 Alton Ave., Madison, reported to Madison County authorities Saturday that his garage was looted of items valued at $800. Taken were three boxes of assorted tools, an electric drill, a case of STP, a quarter-inch drill and 50 drill bits.

$470 Burglary Loot

Frank Cozine, 4485 Vine Blvd., reported to Madison County authorities at 11:05 p.m. Saturday that his home was entered by breaking the back door window and items valued at $470 were taken. Included were a 12 gauge shotgun, a camera, a portable radio, a .22 caliber rifle, a wedding ring, class rings and two men's watches.

An undetermined amount of cigarets, $2 in pennies and $3 or $4 worth of candy were stolen in a burglary at the Ezell Confectionery, 2501 E. 24th St., it was reported at 7:10 a.m. Sunday. Entry was gained during the night by prying a rear window.

Jewelry boxes were dumped on beds in two rooms in a burglary at the home of Lawrence Hopkins, 2143 Lee Ave., reported by a neighbor at 7:40 a.m. Sunday. A bathroom window was found open.

An eight-inch portable television set valued at $150 was stolen from the home of Wesley Jones, Rural Route Two, he reported to Madison County authorities at 10:40 p.m. Saturday.

John Hedrick, 2013 Cottage Ave., reported at 8:05 p.m. Thursday that his house was burglarized during the past week. The screen of the kitchen window was cut. The house was ransacked. Taken were a blender valued at $50, a 35 mm camera, a 19-inch portable television set, a pocket watch and Army medals.

Auto Accident

A 1968 auto owned by Rufus Lemaster, 2138 Benton St., was stolen from Pontoon and Nameoki Roads and later was involved in a hit-and-run accident at Pontoon Road and Highway 151, it was reported at 8 p.m. Thursday. The car was towed to a garage.

Mildred Jolly, 2596 E. 27th St., reported at 2:15 p.m. Thursday that 60 or 70 pennies were stolen from a chest and a cabinet was pried open with an unknown amount of change removed in a burglary at her home. The rear door was unlocked.

Truman Arnold, 2202 Illinois Ave., reported at 10 p.m. Thursday that his Army and civilian clothing valued at $400 was stolen from his auto while it was parked at his home.

Charles Westbrook, 2156 Adams St., reported at 1:40 a.m. Friday that a 12 gauge shotgun was missing from his home. It was valued at $75.

John Logue, 2032 Twelfth St., reported at 3:45 a.m. Friday that a box of tools was stolen from his auto while it was parked at the American Legion. They were valued at $75.

An undetermined amount of cigarets were stolen in a burglary at the A&P Market, 20th Street and Madison Avenue, it was reported at 7:25 a.m. Friday. Entry was gained by breaking the rear door glass with an empty metal milk case.

Santa Claus Stolen

Evelyn Fuller, 1841 Bremen Ave., reported at 1 a.m. Friday that a 31-inch plastic Santa Claus with lights, an outdoor ornament, was stolen from her home.

Allan D. Ellsworth, 1961 Spruce St., reported at 8:40 p.m. Thursday that a stereo tape player valued at $116 and 15 tapes valued at $75 were stolen from his auto. The vent was forced.

William Earhart, Rural Route One, reported at 1:20 a.m. Friday that a stereo tape player and four tapes valued at $85 were stolen from his auto parked at 3700 Johnson Road.

A burglar broke open a pool table, juke box and cigaret machine which contained no money, it was reported at 8:50 a.m. Saturday. There was no forced entry, and exit was made by removing pins from the side door.

Ignacio V. Galvan, 1726 Maple St., reported at 1:50 p.m. Friday that his pocket was picked of his wallet containing $70 at the Good Neighbor Tavern.

Loretta Ray, 3205 Kirkpatrick Homes, reported at 4:20 p.m. Friday that a box containing personal papers and insurance documents, plus $5, were stolen from her apartment. Entry was gained by breaking a hole in the front door glass.

Christmas lights valued at $30 were stolen from shrubs at the home of Gary Pfroender, 2313 O'Hare Ave., during the last two weeks, he heported at 2:50 p.m. Friday.

A car stereo tape player valued at $60 was taken from the auto of Lee Rumpf, 620 Washington Ave., Venice, while parked in the 1500 block of Fifth Street in Madison, Rumpf told police at 5 a.m. Thursday.

Dusty Ragsdale, 2328 Iowa St., reported to Madison County authorities at 9 p.m. Wednesday that a stereo tape player valued at $50 to $75, tapes valued at about $75 and a tachometer were stolen from his 1963 convertible auto while it was parked on the lot at the Bowland alleys. Wires were cut, and a large knife was left on the floorboard.

Mrs. John Honness, 2100 Glen Drive, reported at 4:50 p.m. Wednesday that two white gold wedding rings valued at $280 were stolen from a jewelry box at her home after Dec. 24. One ring contained a diamond.

Alice Tucker, 2115 Lee Ave., reported at 7:30 p.m. Wednesday that a .303 caliber British rifle in a bright red case with a short barrel was stolen from a bedroom closet at her home while the family was out of town.

Tavern Burglarized

Burglars broke into Joe Besserman's Tavern, 1200 Iowa St., Madison, and took 12 cases of beer from a cooler Thursday morning. The west door to the storeroom behind the tavern was pried open and the door casing broken. The tavern section of the building apparently had not been entered. The robbery was discovered at 8:45 a.m. Thursday.

About $32 was stolen from an unlocked coin changer in a burglary at the Washbucket Laundromat, 2606 Nameoki Road, it was reported at 10:45 p.m. Wednesday. Entry was gained by smashing the lock off the side door.

Paul Wilson, 2424 Ohio Ave., reported at 10:15 p.m. Wednesday that a child's pedal-type red fire truck about 5 feet long was stolen from his back yard after 6 p.m.

A new 1½-ton jack was stolen from the front of the garage at Ralph's Texaco Station, 22nd Street and Madison Avenue, it was reported at 9:30 a.m. Thursday.

A typewriter and a calculator were stolen during the night in a burglary at the Worthen Brick Co., 2162 Edison Ave., it was reported at 11:20 a.m. Sunday.

Curtis Walker, 2028 Milan Ave., Madison, reported at 2:10 p.m. Sunday that his 1969 auto was stolen during the night while it was parked at the Honda Agency, E. 23rd Street and Nameoki Road. It was yellow with a red stripe on the license panel.

About 200 comic books, including some collector's items, were stolen from the home of Norma Burns, 4410 Kirkpatrick Homes, she reported at 8:45 p.m. Friday. There was no forced entry.

Bennie Mae Powell, 2221 Lee Ave., reported at 7:45 a.m. Saturday that someone entered her house through an unlocked front window. It was unknown if anything was missing.

Mike D. Williams, 2533 Nameoki Drive, reported at 8:25 a.m. Saturday that someone stole an eight-track stereo tape player valued at $60 from his auto parked in front of his home.

Lois Mitchell, 2632 Angela Drive, reported at 5:30 a.m. today that a 1969 minibike was stolen from her garage.

Larry DeMent, 1003 Washington Ave., Madison, told police at 6:30 p.m. Thursday that the spare tire and wheel had been taken from his pick-up truck overnight while it was parked at his home.

A cymbal stand valued at $16 was stolen from the Fornaszewski Music Store, 3009 Nameoki Road, it was reported at 2:20 p.m. Saturday.

Spare tires were stolen from pickup trucks owned by Robert F. Waggoner, 1600 Madison Ave., W. J. Grizzard, 3235 Edgewood Drive, and Tony Majetic, 4418 Highway 162, while they were parked Thursday night on Granite City Steel Co.'s 16th Street lot.

Richard Thompson, 2226 Lee Ave., reported at 8:05 a.m. Friday that a spare tire was stolen from his pickup truck while it was parked at his home during the night.

Odom Harris, 2227 Bryan Ave., reported at 11:05 a.m. Friday that a spare tire and wheel was stolen from his pickup truck and that his camper was entered with two new tires and wheels valued at $60 taken.

Two tires and wheels valued at $100 were stolen from a 1971 auto at the B. E. Hohlt Agencq, 1837 Madison Ave., it was reported at 4:20 p.m. Wednesday.

MORE ABOUT

Moerlien

Ward One for many years prior to redistricting of ward boundaries two years ago. At that time the area in which Moerlien lives was redistricted into the Fifth Ward. Moerlien thus became alderman-at-large until his term expired.

Moerlien has served 18 years on the council. He was elected alderman in 1939 and served until 1945 when he was elected mayor. He served one term as mayor. He was elected again as alderman in 1963, serving in that post since.

Parked Auto Struck

The left side of the auto of Anthony Range, 2666 Washington Ave., parked at his home, was struck by a car driven by Frank Walker, Caseyville, at 9:45 a.m. Saturday. Walker later contacted the police station.

Sideswiped on Bridge

Police are investigating a report from William Shumpert, 20, of St. Louis, that his auto was sideswiped by a hit-and-run motorist on the McKinley Bridge at 8 a.m. Saturday. The auto received damage to the left front fender in the collision.

FIJAN-MAERAS AGENCY
REAL ESTATE & INSURANCE
452-1127

Family of 8 Homeless in Fire Today

A family of eight was left homeless when fire swept its home at 2100 Troy Ave., Cloverleaf Addition, 8:30 a.m. today, destroying everything but what they were wearing.

The family fo Bobby Wood made a plea for assistance and said clothing and housing were badly needed. Three of the six children attend Madison schools and the family wants to find a house in Madison.

Wood was at work when the fire started and his wife, Marjorie, and three of the children were visiting Mrs. Wood's mother, Mrs. Iva Taylor, 2012 Harris St., when a neighbor phoned them of the fire. The other three were at school.

Madison firemen were called and they requested help from the Venice fire department.

Firemen brought some of the smoldering furniture out of the house and onto the lawn.

Mrs. Wood said new or used clothing can be used.

The oldest child, Bobby, needs size 10 shirts and pants, 3½ shoes and 12 coat.

James, nine wears size 8 shirts, 6 pants, 8 coat and 1½ shoes. Dale, eight, needs shirts and pants, sizes 8 and 7, 8 coat and size 2½ shoes. Larry, four, wears size 4 shirts, pants and coats and 9 shoes.

The two girls are Belinda, three, and Carol, two. Belinda needs size 3 dresses and coats and 7½ shoes, and Carol needs size 2 dresses and coats and 6⅓ shoes.

Mr. Wood wears size 14½ shirts, 29-31 pants and 9½ shoes and his wife needs size 36 blouses, 12 dress and slacks and size 7 shoes.

Donations, including food, are being sent to Mrs. Taylor, 2012 Harris St., Madison, or Mr. and Mrs. William Dollins, 1709 Ferguson Ave., Granite City.

Reidelberger Resigns As Probation Officer

James Reidelberger of Venice, chief adult probation officer for the Third Judicial District, submittted a letter of resignation, effective March 1, to Chief Circuit Court Judge William Beatty last week.

He has served in the post for the last 12 years. He said he wanted to afford the judiciary ample time to select a replacement.

His letter read "at present I am considering several new opportunities that I can't afford to pass up."

22nd-Grand Accident

Ruby Gibson, 2326 Logan Ave., was charged with a right-of-way violation after her auto collied with a car driven by Charles Arbeiter, 2443 State St., at 7:55 p.m. Sunday at 22nd Street and Grand Avenue.

MINI-CAR
By Plymouth
Cricket
Coming Jan. 20th!
ELLEDGE MOTOR
19th & GRAND 452-3137

the price of Ashes

They haven't increased in value at all. But don't wait until fire reduces your underinsured home to ashes to find out. See me and I'll explain how a State Farm Homeowners Policy with Inflation Coverage can keep your home insured for all it's worth.

ROY THEBEAU
2126 Pontoon
876-8258

JOE HASSLER
3727 Nameoki
877-4918

ED NICHOLS
3014 Madison
876-8728

MIKE TOUNDAS
1801 Pontoon
797-0100
797-0101

GERALD THEBEAU
C.L.U.
2126 Pontoon
451-7507

HARRY THEBEAU
1511 Fifth St.
876-7970

STATE FARM
Fire and Casualty Company
Home Office
Bloomington, Illinois

INTEREST...
IT'S WORTH A MILLION

GRANITE CITY TRUST And SAVINGS BANK
SAVINGS INTEREST

1960 ...... $351,758.83
1962 ...... $496,565.74
1964 ...... $623,318.73
1966 ...... $767,075.87
1968 ...... $720,809.64
1970 .. $1,070,573.43

We are proud to have reached a landmark in our 60 years of doing business in the Quad-Cities. Through the continued loyalty and support of our customers our deposits increased 12% in 1970 and we were able to pay $1,070,573.43 in savings interest.

GCT "your friendly bank"
GRANITE CITY TRUST
AND SAVINGS BANK
A FULL SERVICE BANK
1909 Edison Ave.
Phone 876-1212
master charge THE INTERBANK CARD
Member Federal Deposit Insurance Corporation

1971 AUTO LICENSE RENEWAL APPLICATIONS
35 HORSEPOWER OR LESS - - - - - - $18.00
OVER 35 HORSEPOWER - - - - - - - $30.00
PLUS REGISTRATION FEE OF $1.00

Clean Craft Cleaners
EAGLE STAMP
ONE HOUR CLEANING
THIS WEEK'S SPECIAL
$5 WORTH OF DRY CLEANING $4
FOR ONLY . . . . . .
MOTH AND MILDEW PROOFING PLUS DEODORIZING
2601 MADISON AVE. PICK UP & DELIVERY PHONE 876-7722

Atchison Hits 300 Game at Pin Party

Bill Atchison, 1724 Spring Ave., went from a game of 38 to a 300 game at a New Years Eve bowling party held at Bowland.

In a game where everyone had to bowl with the hand they did not normally use Atchison scored a 38. When the bowlers resumed their regular stance he came through with the perfect game and received a $150 cash prize.

Atchison, a cement finisher by trade, bowls in three different leagues and has an overall average of 200. He has been bowling for the past 10 years.

You Are Invited
If You Have No Church
To Attend
First United
Presbyterian Church
At 22nd and Delmar Ave.,
Granite City, Ill.
This Sunday
Two Worship Services—
8:30 A.M. and 11:00 A.M.
Sunday Church School 9:40 A.M.
David Bruce Maxton, Pastor

Hunters Bag 8,756 Deer in Illinois

Illinois hunters bagged 2,029 deer in the second half of the shotgun season, according to Jim Lockhart, supervisor of wildlife resources for the Illinois Department of Conservation.

This brought the incomplete total for the shotgun season to 8,756 deer killed, an increase of 386 over last year's total. He said a complete and accurate total will not be available until records from all deer checking stations have been tallied.

During the second season, Jo Daviess led all counties with 153 killed. The largest deer taken was a 221-pound field-dressed buck in Henderson County, Lockart said.

There were 46,880 permits sold during this year's hunt, which indicates that one out of every five bagged their deer.

During the season, 449 arrests were made by law enforcement officers. Improper clothing was the most common offense. Uncased guns in vehicles accounted for the second greatest number of arrests.

Deer were still being hunted by bow and arrow until last Thursday.

LIST WITH COCHRANE-WOLF
"IT'S SOLD"

Warriors Tie for 3rd, Lincoln Wins Mat Title

East St. Louis Lincoln returned home Wednesday evening with the winners trophy from the Granite City High School holiday wrestling tournament, while the Warriors were forced to settle for a third-place tie.

Lincoln finished the two-day event with a total of 64 points and was followed by Sterling with 49. Granite City and Peoria Richwoods each had 44 points.

Bethalto and East St. Louis tied for fifth place with 21 points and Stephen Decatur, who was expected to finish high in the rankings, finished in seventh with 19.

Another touted entry, Wood River, collected only 16 points for eighth place.

Other team positions and their scores were: Belleville-East, 15; Bloomington, 14; Alton, 13; Jacksonville, 12; Roxana, 5; Carbondale, 4; Edwardsville, 2; and Champaign Central 0.

Warriors champions were Mike Garland in the 119-pound class and Tom Eaton in the 132-pound class. Heavyweight Mark Mizerski of Granite City was defeated by Robin Rummel of Peoria in their championship bout.

Both championship victories were over Lincoln wrestlers. Garland defeated Joe Pettie for his crown in a 14-6 match and Eaton defeated Herb Jones 3-0. Mizerski only lost by one point, 4-3.

"We were happy we got third," Coach Bill "Red" Schmitt said Thursday morning, and added, "I would have been very unhappy if we had gotten anything less."

Commenting on the performance of his squad, Schmitt said, "I was pretty well satisfied with the performance as it went. We have a long way to go but I think we're on the way.'"

The Warriors collected a team record of 38 wins, 17 by pins, 18 losses and two ties during the tourney.

Gary Loy finished with an even 2-2 record in the 98-pound class while Bruce and Harry Miller, wrestling in the 105- and 112-pound classes, accomplished duplicate records of 2-1-1, each with one pin.

Garland had the most impressive record on the Granite City squad with seven wins, four by pins, and no losses. He was followed by Eaton's 6-0 record with one pin. Doug Wilson, 126-pounder, ended the tournament with a 2-2 record.

Other Warriors and their records are: 138, Charlie Mayfield, 0-2; 145-Rich Sazak, 3-2, one fall; 155, Rick Wickham, 4-2, 3 falls; 167, Mike Wilson, 3-2, one fall; 185, Tom Kalert, 2-2, one fall and heavyweight Mizerski, 5-2, three falls.

A record number of 310 matches were held during the tournament and Schmitt said every coach made favorable comments. "We had some pretty good people out there with experience and they got the job done," Schmitt said.

The Warriors will now rest until Friday when they will travel to East St. Louis High for varsity and junior varsity matches.

DISPLAY HOMES
OPEN DAILY
WILSON PARK ESTATES

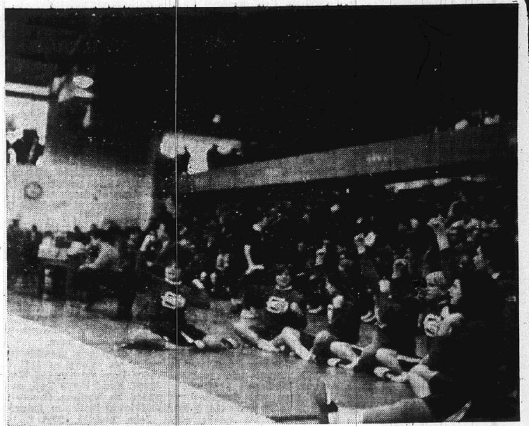

By Press-Record Staff Photographer

THE EVER PRESENT Granite City High School cheerleaders go all out in helping Tom Kalert through his bout. In the bleachers in the background of the high school gym are wrestlers from 15 other schools waiting their turn. In the balcony are some of the many fans on hand at the holiday tournament.

World Champion Girls Cage Squad to Appear

The Boosters of the Fighting Warriors will sponsor a "celebrity" basketball game Wednesday, Feb. 10, featuring a World Champion All Girls basketball squad—the All American Redheads," it was announced this week.

Plans for the fund-raising event will be finalized at 7:30 p.m. Wednesday when Booster club members will meet in the cafeteria at Coolidge Junior High School.

Anyone interested in assisting with the special promotion is invited to attend the meeting. Proceeds from the Feb. 10 game will be used to benefit athletics programs at Granite City High School.

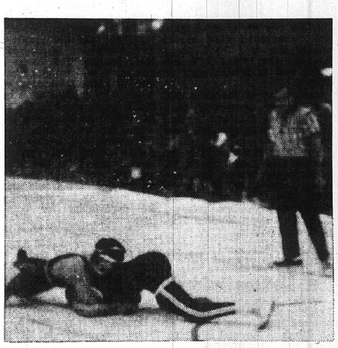

By Press-Record Staff Photographer

ATTENTION FOCUSED on the Granite City bouts during the holiday tournament. Here Warrior Doug Wilson fights for a 6-4 win over Les Williams of Bloomington during the festival.

Just The Ticket
ALL-NEW!
Cricket
By Plymouth
ELLEDGE MOTOR
19th & GRAND 452-3137

Rolls Back into Auto

While stopped at a rail crossing on 19th Street, an auto driven by Dave Tackett, 1938 Nineteenth St., rolled back into the front of a car driven by Charles L. Bryant, Webster Groves, Mo., at 6:50 p.m. Saturday.

P. N. HIRSCH & CO.
January White Sale
SEE AND SAVE FOR YOURSELF...

100% COTTON
KITCHEN TOWELS
WOVEN JACQUARD DESIGNS
COLORFAST
Brighten your kitchen with gay 100% cotton jacquard towels. Pretty design in many colors. Terrific buy at this low Sale Price!
3 FOR $1
COMPARE AT 49¢ Ea.

BONNIE® QUILTED
MATTRESS PADS
NON-ALLERGENIC
Virgin polyester fiber filled. Cambric hour glass stitched cover. Machine washable.
REG. $4.25 TWIN 3.88
REG. $5.25 FULL 4.88

STAMPED
PILLOWCASES
HEMSTITCHED
LOVELY DECORATOR DESIGNS READY TO EMBROIDER
$1 PAIR
REG. $1.39
Stamped designs on fine bleached type 128 cotton tubing. Ready to embroider. Hemstitched.

NON-ALLERGENIC
BED PILLOWS
DACRON® POLYESTER OR FOAM RUBBER
For your sleeping comfort - buoyant, plump bed pillows at great savings.
2.66 EACH
REPLACE YOUR OLD PILLOWS AT THIS LOW PRICE
REG. $3.50

COLORFUL PLAID
BLANKETS
100% COTTON
WASHABLE • LIGHTWEIGHT
Pretty plaid blankets in a selection of your favorite colors. Soft and fleecy.
60 x 76-IN. SIZE
STITCHED ENDS
$1
REG. $1.30

SAVE ON SHEETS AND CASES

PERMANENT PRESS
50% COTTON - 50% POLYESTER
OUR THRIFTY BONNIE MUSLIN
Needs no ironing. Machine wash and tumble dry. Stays smoother, softer, wrinkle free. Outwears ordinary sheets.
1.78
72x104 FLAT or TWIN FIT
81x104 FLAT OR FULL FITTED 2.68
42x36 CASES, pair 1.38
LADY MARGARET PERCALE
72x104 FLAT or TWIN FITTED 2.40
81x104 FLAT or FULL FITTED 3.30
42x36 CASES, pair 1.70

100% COTTON
LOOK HOW YOU SAVE
YOUR BEST BUY BONNIE MUSLIN
Stock up and save on fine closely woven white sheets. Extra durable. Fully Guaranteed. Full or twin sizes.
1.44
81x99 FLAT
72x108 FLAT or TWIN FITTED 1.55
81x108 FLAT or FULL FITTED 1.70
42x36 CASES, pair .... .85
LADY MARGARET PERCALE
72x108 FLAT or TWIN FITTED 1.80
81x108 FLAT or FULL FITTED 2.10
42x38 CASES, pair 1.10

ALL SALE PRICED!

NEVER EVER NEED IRONING
BEAUTIFUL BONNIE COLORS
72 X 104 FLAT or TWIN FITTED 2.39
81 X 104 FLAT or FULL FITTED 2.99
42 X 36 PILLOW CASES Pair 1.79

DOWNTOWN
1326 Nineteenth St.
Week Days 9:00 to 5:30;
Mon. & Fri. 'til 8:30
P. N. HIRSCH & CO.
PONTOON BEACH
Gaslight Plaza
Shopping Center
Daily 9 A.M. to 9 P.M.;
Sundays 12:00 to 5:00

FREE
at First Granite City
Savings & Loan
Oneida Stainless for Savers
Free 5-Piece Place Setting of Forever Rose by Oneida. Retail Value $5.50.
Build your Oneida Collection with these Saver Sets
Place setting: salad fork, soup spoon, knife, fork, and teaspoon
Set of six teaspoons
Set of six iced drink spoons
Serving set: pierced tablespoon, ladle, and cold meat fork
Completion set: two tablespoons, pierced tablespoon, butter knife, and sugar spoon
HOW TO GET FREE ONEIDA: Open a new savings account with $50.00 or more or add $50.00 or more to your current savings account.
HOW TO ADD TO YOUR SET: Every time you deposit $50.00 or more to your savings account, you can have another place setting or one of the other Saver Sets shown above for just $2.50 plus tax. That's less than half of the retail value. So while you're saving money and earning highest dividends you're also collecting fine Oneida at a substantial savings. And the more you save, the more Oneida you can get. Also, you can have the 60-piece set of Oneida tableware all at once, complete with a handsome chest, for just $24.95 plus tax when you make a savings deposit of $500.00 or more. Retail value of the complete set is $65.00.
WHERE TO GET YOUR TABLEWARE: Oneida's Forever Rose stainless steel is on display and available to savers at First Granite City Savings & Loan. Stop in and open a new account or add to your present one. If you're a new saver, ask the teller about our many savings plans. You'll find that one is especially well suited to your savings goal. And no matter which plan you choose, the free Oneida place setting will be yours when you deposit $50.00 or more.
Don't Forget — Redeem Your Eagle Stamp Book for Oneida Sets
First Granite City
Savings & Loan
WE HAVE AMERICAN EXPRESS TRAVEL CHEQUES
As an added service to our Customers, we now have money orders
1825 Delmar Ave. 876-0262 Granite City

Warrior Cagers Win Pontiac Tournament

Granite City's basketball Warriors returned home Thursday afternoon champions of the Pontiac Holiday Tournament defeating Normal University High 54-47.

U. High had a first quarter lead 13-7, but the Warriors came back strong in the second quarter and took the lead at 30-20. A hectic third quarter ended at a 40-40 tie, but the Warrios came back in the fourth quarter outpointing U. High 14 to 7 to win.

Jubilant Coach Don Deterding offered credits: "Our defense won the tournament. The guards responded well to the press. We're still not playing at our peak, but if we continue to improve there is still a possibility we will be back in the conference race.

"This tournament victory has shown the team what hard work can do, and that they can be, if they want to be, a really great ball club."

U. High was 11 and 0 going into the championship while the Warriors are now 7 and 3.

GCHS led 20-18 in field goals and 14-11 in free throws.

U. High made 17 fouls and the Warriors 11.

Mike DeRuntz, 6-3½ senior center, was the Warrior high-point man in the championship game with 19.

Other Warriors scoring against U. High were Terry Ripka 16, Joe Wallace 12, Chuck Kraus 6 and Bob Wiggins 1.

The biggest hurdle getting to the championship game was beating Chicago Bloom.

Bloom is rated fifth in the state, but the Warriors eked out a 67-66 victory.

Granite lead 12-9, 30-26 and 48-46 at the quarter marks, and the final quarter saw Bloom outscore the Warriors 20-19.

Coach Deterding explained, "Our zone press cost Bloom 33 turnovers which made them hurt. As in the game against U. High I must give the credit for victory over Bloom to the defense."

High point man for Bloom and the tournament was center McCoy with 25 points. McCoy scored a total of 120 points in the four games.

Terry Ripka was the Warrior high point man with 29. He was second top tournament scorer with 106 points.

Scoring against Bloom were DeRuntz 20, Wiggins 10, Wallace 5 and Kraus 3.

In commenting to the Press-Record Coach Deterding said, "I was really happy with all the fans that went to Pontiac. The cheerleaders did a real good job in keeping the spirits of the team up. We sure were in a hostile gym. I'd say there were 200 fans for us and 3,800 for Normal. The cheerleaders and fans gave a party for the team after the championship game and this was appreciated."

"We may get a rating in the top 16 now, although the three defeats against us hurts. However, we have won the last five games straight. The future both this year and next looks good as DeRuntz is the only starting senior.

"But it is one of the trophies we can't keep unless we win the tournament three years. No team has won it two years in succession since 1941 when Centralia did.

"Next year we have a good chance, but I feel we're going to have to watch out for LaSalle-Peru."

Madison travels to Granite City for a basketball game Tuesday.

Trojans Bow 67-53 to Host Edwardsville in Cage Finale

Madison High School's basketball Trojans lost the consolation finals of the Edwardsville tournament to Edwardsville 67-53 Wednesday after defeating Sparta 96-69.

Bloomington won the championship by defeating East St. Louis 45-36. Second place went to Cahokia with an 87-74 victory over Gillespie, while Triad downed Sparta 72-68.

Larry Boyd, 6-2 senior forward, was high point man for the Trojans in the tournament, scoring 24 against Sparta, 12 against Johnson City and 21 against Edwardsville.

Madison led Sparta 21-17, 40-32 and 68-47 at the quarter marks.

The Trojans outshot Sparta 35 to 28 from the field and 24-13 from the free throw line. Sparta committed 20 fouls compared to 13 by the Trojans.

Other Trojans scoring were Ed Chandler 15, Jerry Belford 15, Clinton Burkhall 11, Henry Rhodes 9, Daryl Fletcher 8, Vernell Glasper 8, and Terrance Young and Emory Wilson 3 each.

The Trojans gave Edwardsville a good run in the consolation finals.

Tied 13-13 in the first quarter, Edwardsville squeaked ahead at the half 31-28, and the Trojans came back in the third quarter, tieing the score at 47-47.

Edwardsville got hot with 20 in the final stanza, while the Trojans connected with only 6 points.

The Tigers led the Trojans in field goals 25-22 and free throws 17-9. Fouls hurt the Trojans. They committed 21 to Edwardsville's 13.

By Press-Record Staff Photographer
LARRY BOYD

Burkhall tied Boyd for high point man honors with 21. Ed Chandler scored 5, and Fletcher, Glasper and Young had 2 each.

Edwardsville Freshman Greg Ahart scored 23 points and was the only plebe to make the all-tourney team.

Blomington's Dave Giles, 6-7 center, scored 24 points against the Flyers and 91 points in the four games played.

In a highly defensive style game the champs held East St. Louis scoreless in the first period.

James Moore, who scored 32 points for East St. Louis in a semifinal game with Cahokia, was held to 3 points against the Raiders.

READY MIX CONCRETE
CALL LYBARGER
452-3107 or 452-6180

1971 VOLKSWAGEN
$1980

Delivered in Alton with heater and defroster, back-up lights, emergency flasher, windshield washer/2 speed wipers, safety belts front and rear, head rests, left outside mirror, steering padded dash and visors, front seat wheel lock, bucket seats, flow through ventilation, four speed transmission, 2 YEAR/24,000 MILE WARRANTY.
KLINKE
Volkswagen
ALTON, ILLINOIS
INC.
USED CARS
3685 E. BROADWAY
(618) 465-7766

Area Sports Agenda

TUESDAY, Jan. 5
Soccer
GCHS at St. Louis Prep. Saminar, 4 p.m.
WEDNESDAY, Jan. 6
Soccer
GCHS at Lutheran South, 4 p.m.
THURSDAY, Jan. 7
Soccer
Assumption at GCHS, 4 p.m.
GCHS junior varsity at St. Dominic, 4 p.m.

WEDNESDAY, Jan. 6
Wrestling
Belleville-East at Grigsby, 4 p.m.
THURSDAY, Jan. 7
Wrestling
Madison at Grigsby, 4 p.m., (tentative)
FRIDAY, Jan. 8
Wrestling
Grigsby at Belleville-West, 4 p.m.

Varsity Wrestling

TUESDAY AND WEDNESDAY
Dec. 29, 30
GCHS Holiday Tourney
Lincoln 64, Sterling 49, Granite City 44, Peoria Richwoods 44, Bethalto 21, East St. Louis 21, Stephen Decatur 19, Wood River 16, Belleville-East 15, Bloomington 14, Alton 13, Jacksonville 12, Roxana 5, Carbondale 4, Edwardsville 2, Champaign Central 0.

Varsity Soccer

TUESDAY, Jan. 5
GCHS at St. Louis Prep. Seminary, 4 p.m.
WEDNESDAY, Jan. 6
GCHS at Lutheran South, 4 p.m.
THURSDAY, Jan. 7
Assumption at GCHS, 4 p.m.

Cougars Blast Tennessee in 103-76 Game

"Who do you play next," asked Coach Floyd Burdette of the University of Tennessee at Martin after his Vols cagers had been blasted, 103-76, by the Cougar cagers of Soutern Illinois University - Southwestern on New Years Day on the losers' court.

It was SIU's-SW best game of the season and ran Coach Jim Dudley's team record to 8-2, one more victory than the Cougars posted all last year.

Burdette, interviewed right after his team's loss, was still in a state of shock. He was told that the Cougar's next opponent is the University of Illinois, Chicago Circle, whom they'll host tomorrow night at the Edwardsville High gym with tip-off time at 8:15 p.m.

"You've already beaten them, haven't you . . . on the road, too," Burdette said, shaking his head. SIU-SW did beat the Chikas, 85-81, at Chicago on the Cougars' three-game road trip before Christmas.

"I've never in my life seen such an improvement made in a team as SIU-SW has shown in one month's time," said Burdette. "How in the world did UMSL (the University of Missouri at St. Louis) beat you all . . . what was the score (97-75) . . . in your opening game?" he asked.

"We beat them in St. Louis the night before SIU-SW beat us, 85-75, and then two nights ago, here in Martin, UMSL just barely beat us, 71-70, on a great individual performance by their Mark Bernson."

Coach Dudley was asked the same question: "I prefer not to talk about that first game. Rather, I'd like to look ahead. We still have two games remaining with UMSL (Jan. 16 at Edwardsville and Feb. 8 at St. Louis).

Dudley's message was explicit although he didn't articulate it. As far as Dudley is concerned and his charges, too, the Rivermen's long domination over the Cougars is going to end this season. UMSL has beaten the Cougars six straight times.

SIU - SW performance New Year's day against Tennessee was a great team effort although Rich Essington and Denny Throneburg each poured in 27 points. The left - handed Throneburg, a sophomore, continued his sensational pace at the free-throw line as he converted seven out of seven chances to raise his season's average to .905. He's now made 57 out of 63 chances in 10 games. Ninth in the nation in college division players, he should move up close to the leadership.

Throneburg also continues to lead the Cougars in overall scoring with a 20.30 per game average. Essington, Denny's running mate at guard, is hitting at a 17-point clip. In the "assist" column it's Essington with a whopping lead, having racked up 89. Throneburg is second in assists with 32.

Essington's play has, to date, clearly earmarked him as the Cougars' floor general. The Venice native—the smallest regular on the squad at 5-11 has worked hard on his defensive play.

John "Champ" Summers, who with Essington are the only two regulars from last season's squad, is fast regaining the form which made him the Cougars' scorer during the 1969-70 campaign with a 22-point game average. He's currently hitting 10 points per game and is the Cougars' third best rebounder even though he hadn't nearly as much total playing time as leading rebounder Roy Witthoft.

Jerry Bloemer owns the Cougars' best field-goal shooting percentage, a .476 figure, compared to Throneburg's .473 and Essington's .451.

GC Swimmers Place In Belleville Meet

Three Granite City swimmers placed in one of the largest meets held on the Illinois side of the bi-state metropolitan area which concluded yesterday at the Belleville YMCA.

The AAU-sanctioned swim meet, co-sponsored by the East St. Louis and Belleville YMCAs, attracted 596 competitors representing 24 teams from Chicago to the southern Illinois region.

Continuing his dominance in the breaststroke event, Mark Buenger of Granite City, competing in the 11 and 12 year-old division, captured a first place award in the 50-yard breaststroke; a second place, 100-yard freestyle; and tied for sixth place in 50-yard backstroke.

His younger brother, Scott Buenger, entered in the 25-yard breaststroke event, won a third place ribbon in the 8 years and under division. They are the sons of Mr. and Mrs. Earl Buenger, 2128 Lindell Blvd.

In the 13-14 year age group, Paddy Jim Baggot, son of Dr. and Mrs. Gerald W. Baggot, 2650 Edison Ave., earned a third place ribbon in the 100-yard breaststroke; fourth places in the 200-yard individual medley and freestyle events; and tied for sixth place in the 100-yard freestyle.

Members of the Granite City Tidal Waves relay squads which placed, include — third place, 9-10 girls — Rosaleen Baggot, Janet Becherer, Shelley Pohlman and Shannon Stocker; fourth place, 9-10 boys — Robert Mann, Tom Becherer and Ken and David Jolly; and sixth place, 11-12 girls — Connie Hines, Debbie Griffin, Erin Stocker and Debbie Barnes.

MINI - CAR
By Plymouth
Cricket
Coming Jan. 20th!
ELLEDGE MOTOR
19th & GRAND 452-3137

PLAYTEX®
GIANT
BRA · GIRDLE
SALE

Save $1.01
PLAYTEX® LIVING®
STRETCH BRAS
Style 159 Reg. $4.95 **Now $3.94**
Style 179 Reg. $4.50 **Now $3.49**
(D cups $1.00 more)

Save $2.01
PLAYTEX® DOUBLE DIAMOND™ GIRDLES—
FOR DOUBLE CONTROL
Shortie Reg. $12.50 **Now $10.49**
Average Leg Reg. $12.95 **Now $10.94**
Long Leg Reg. $13.95 **Now $11.94**
Girdle Reg. $10.95 **Now $8.94**
Sizes XS, S, M, L—
(XL $1.00 more)

Save $1.01
PLAYTEX® FAMOUS LONG LINES AND ¾ LENGTHS
Styles 261, 259, 239 Reg. $7.95 **Now $6.94**
Style 270 Reg. $8.95 **Now $7.94**
Style 235, 225 Reg. $7.00 **Now $5.99**
(D Cups $1.00 more)

Save $2.01
PLAYTEX® 5 LBS. THINNER™ GIRDLES
Average Leg Reg. $12.95 **Now $10.94**
Long Leg Reg. $13.95 **Now $11.94**
Regular Girdle Reg. $11.95 **Now $9.94**
Zipper Girdle Reg. $13.95 **Now $11.94**
Zipper Long Leg Reg. $14.95 **Now $12.94**
Sizes XS, S, M, L—(XL $1.00 more)

Save $1.01
PLAYTEX® LIVING®
UNDERWIRE
STRETCH BRA
Self-adjusts for support —fit—perfect comfort
Style 186 Reg. $7.00
Now $5.99
(D cups $1.00 more)

Save $1.01
PLAYTEX® FREE SPIRIT™
—TRICOT BRAS
Lingerie Soft for Smooth Natural Look
Style 80 Soft Cup
Reg. $5.00 **Now $3.99**
Style 81 Slightly Padded Reg. $6.00
Now $4.99
Style 82 Fully Padded
Reg. $6.00 **Now $4.99**

Save $1.51
PLAYTEX®
LYCRA* SHORTIE
Fashion Magic Cuffs—Perfect with Panty Hose
Style 2800 Reg. $8.50
Now $6.99
Sizes XS, S, M, L—
(XL $1.00 more)

Grants KNOWN FOR VALUES
20 Nameoki Village,
Granite City, Illinois

Sale prices in effect from Dec. 20, 1970, through Jan. 31, 1971. All Bras and Girdles—White. *DuPont's registered trademark. PLAYTEX made with LYCRA* Girdle: Back panel: 74% acetate, 16% rayon, 10% spandex: Crotch: 100% nylon. (Elastic sides: 80% nylon, 20% spandex.) Exclusive of other elastic.
© 1970 BY INTERNATIONAL PLAYTEX CORPORATION PRINTED IN U.S.A.

Grants
KNOWN FOR VALUES

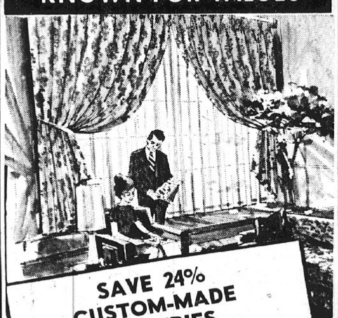

SAVE 24%
CUSTOM-MADE
DRAPERIES

Save 24% on our two best selling solid antique satin fabrics. Choose from over 100 decorator colors, to fit into any decor. This special is good through January.

SHOP AT HOME SERVICE
CALL FRANCES HARTMAN, 876-0885
SEE OUR COMPLETE LINE OF Kirsch CURTAIN AND DRAPERY HARDWARE

20 NAMEOKI VILLAGE

• SAVE CASH AT . . .
TRI CITY GROCERY CO.
HOME OF DISCOUNT PRICES

JIFFY Brand
CAKE MIXES (ONE LAYER)
or FROSTING MIXES
YOUR CHOICE 8 9-oz. pkgs. $1

Chili-Hot Beans
BROOK'S 5 300 Cans $1.00

C. W. Brand
SAUERKRAUT 6 303 Cans $1.00

"Jersey Farm" -- Sandwich
BREAD 3 24-oz. Loaves $1.00

Shortening
SWIFT'NING 3 lb. can 79¢

Nabisco
Chips Ahoy 14½-oz. Pkg. 55¢

Nabisco Oreo
COOKIES 16-oz. Pkg. 51¢

WISHBONE
ITALIAN DRESSING
16-oz. Bot. 66¢

SUNSHINE
KRISPY CRACKERS — — 1-lb. box. 43c
SUGAR HONEY GRAHAMS — — 1-lb. box 43c

Dining Car -- 7c off Label
COFFEE 1-lb. can 79¢

Dining Car -- 15c off Label
COFFEE 2 lb. can $1.55

HEINZ
KETCHUP
26-oz. Bot. 49¢

HEINZ
CHILI SAUCE
12-oz. Bot. 39¢

Bonus Pack -- Kotex
TAMPONS REG. OR SUPER 48 ct. pkg. $1.59

Hair Spray
WHITE RAIN 13-oz. bomb $1.19

"CAT'S PRIDE" CAT LITTER
5-lb. bag 36¢ 10-lb. bag 64¢ 25-lb. bag $1.39

10c OFF LABEL
"BIZ"
Laundry Presoak
Gt. Pkg. 66c

8c OFF LABEL
"DOWNY"
FABRIC SOFTENER
33-oz. bot. 74c

DUZ
DETERGENT
Large pkg. 36¢

IVORY SNOW
DETERGENT
Giant pkg. 82¢

Liquid Detergent
IVORY 32-oz. bot. 80¢

Germaseptic
DREFT large pkg. 36¢

OXYDOL
DETERGENT
King pkg. $1.33

BONUS
DETERGENT
Giant pkg. 86¢

Detergent
TIDE xk giant pkg. 77¢

Liquid Detergent
JOY 22-oz. bot. 58¢

BOLD
DETERGENT
Giant pkg. 81¢

CHEER
DETERGENT
King pkg. $1.33

Enzyme Detergent
GAIN king pkg. $1.33

Liquid Detergent
THRILL 32-oz. bot. 79¢

SALVO
TABLETS
Giant pkg. 79¢

DASH
Washing Compound
Jumbo pkg. $2.27

Dishwasher Compound
CASCADE giant pkg. 76¢

Mississippi Transmission Corp. Asks Rate Increase

Mississippi River Transmission Corp. natural gas pipeline company serving the Illinois-Missouri Metropolitan area, has asked the Federal Power Commission for an increase in its rates for gas delivered to distributing companies and municipalities in Arkansas, Illinois and Missouri.

R. V. Terry, president, said the increased rates which were filed last week are estimated to provide additional revenues of $10.6 million effective July 1, 1971, over rates in effect prior to that date. Under the Federal Power Commission order approving its basic rates effective Jan. 1, 1970, Transmission is authorized to adjust its rates currently for increased costs of gas from pipeline suppliers, Terry said.

It is anticipated that such adjustments will amount to $7.7 million on an annual basis, prior to next July 1, due to suppliers rate increases which are subject to final determination by the Federal Power Commission, he said.

"The increase in basic rates which we are asking is essential," Terry said, "to enable us to raise the capital to continue the heavy investment required to meet the demand for gas in our market area." "Our Company has been able to supply additional gas to the St. Louis area while new supplies to other parts of the country are being restricted or unavailable," Terry pointed out. "We are presently in a strong gas supply position with access to three major pipeline sources—one of which is the largest single source of pipeline gas in the country—and successful underground storage facilities which are essential to meeting winter demand. The future, of course, depends upon our suppliers acquiring sufficient gas to meet their commitments, and all such gas is going to be at substantially higher prices."

"We have increased firm daily supplies to our utility customers in this area by about 135 million cubic feet per day, or 22 percent, in the past three years, including substantial increases this year," Terry stated, "and we are continuing to plan further expansion in order to stay ahead of the demand."

"Transmission has spent approximately $56 million since 1967, to supply these increases to the Metropolitan area," Terry said. He explained that this has more than doubled Transmission's investment in facilities in a three year period.

"The cost of this expansion, however, is very substantial. In this connection, Transmission sold $35 million of bonds in November at an interest cost of 9.75%, and additional financing will be undertaken in the near future. This will include equity financing," Terry continued.

"More new capital must be attracted for further expansion of the pipeline system if we are to serve the ever increasing needs for gas in our market area," Terry stated. "The costs of meeting the demand for this fine fuel, however, are great and must be recognized in increased rates."

Charged For No License

Venice police charged Connie A. Henry, 19, of East St. Louis, with having no driver's license after his auto was stopped on Broadway at Main Street at 3:10 a.m. Friday. He was released on a $25 bond and was ordered to appear in Madison court at 10 a.m., Jan. 20.

MT. MIST COTTON
Full Quilt Size
88c
Reg. $1.39

White SHEET BLANKETS
$1.88
Reg. $2.29

FABRIC SALE
Reg. 49c
33c yd.

FABRIC SALE
Reg. 69c
50c yd.

DOUBLE KNIT
$2.66 yd.
Reg. $3.99

FABRIC SALE
Reg. $1.00
77c yd.

48 x 84 Perma Press DRAPES
Reg. $5.99
$3.66

24 x 45 RAG RUGS
Reg. $1.44
$1.22

18 x 27 CARPET ENDS
Reg. $1.00
88c

BLOSSOM THREAD
Reg. 29c
22c

NOW IN FULL SWING-ANNUAL JANUARY...

SAVE AT Carp's

White Sale!

SAVE NOW -LAYAWAY OR CHARGE
A SMALL DEPOSIT HOLDS YOUR PURCHASE

Spring MAID Sheets

Long wearing, first quality sheets now at our low, low sale price for you! Stock up your linen closet and save in this event!

1ST QUALITY WHITE Our reg. $2.24 $1.43
Our reg. $2.44 .. 81 x 108 or full fit $1.68
Our reg. $1.18 pr .. Pillow Cases 84c

POLYESTER NO IRON COTTON $1.77
Our reg. $3.59 .. 81 x 104 or full fit $2.37
Our reg. $1.69 pr .. Pillow Cases $1.37

master charge THE INTERBANK CARD

AT CARP'S- 1st QUALITY ALWAYS

SPRINGMAID COLORED NO-IRON SHEETS
Our reg. $2.99
Just wash, tumble dry; never needs ironing! Pink, yellow, blue, green. 72 x 104 or twin fitted. Save!
$2.47
Our reg. $3.99, 81 x 104 or full fit $2.96
Our reg. $2.24 pair Pillow Cases $1.87

SPRINGMAID MOONFLOWER NO-IRON SHEETS
Our reg. $3.49
Decorator pink, yellow and blue floral prints. 72 x 104 or twin fitted.
$2.77
Our reg. $4.49 .. 81 x 104 or full fit ... $3.59
Our reg. $2.49 pr .. Pillow Cases $1.97

FRUIT OF LOOM FITTED MATTRESS PADS
Fitted skirt won't slip or slide; machine wash.
Twin Fitted $3.44
Our reg. $5.29 full fatted .. $4.14

TWIN FLAT MATTRESS PADS
Our reg. $3.19 Twin $2.66
Our reg. $4.19 Full ... $3.44

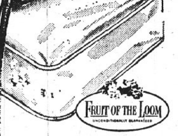

ZIPPERED MUSLIN MATTRESS COVERS
Protect your mattress either machine washable zippered muslin mattress covers.
$2.88
Our reg. $3.69 ...

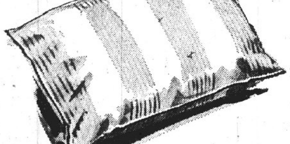

ALLERGY FREE FOAM PILLOWS
OUR REG. $4.69
Molded foam pillows, complete with zippered pillow protector. Save!
$3.33

OUR REG. $1.00
FLORAL BATH TOWELS
22" x 44" 77¢
Soft & fluffy Dundee towels in gay floral prints & colors.
Our reg. 69c Hand Towel ... 52c
Our reg. 39c Wash Cloth ... 32c

WOVEN DECORATOR BEDSPREADS $6.44
No-iron woven bedspreads in solids and two tones; twin or full sizes. Fringe trim.

YOU CAN CHARGE IT AT CARPS-USE YOUR master charge THE INTERBANK CARD OR CARP'S CHARGE

LADIES' SKIRTS
1 GROUP
Reg. $3.99, $4.99
$3.00

Ladies' CARDIGAN SWEATERS
Reg. $3.99
$3.00

LADIES' DRESSES
1 GROUP
$3.00
Values to $12.99

LADIES' COAT SALE
WAS $10.00 NOW $8.00
Was $16.00 Now $12.00
Was $20.00 Now $16.00
Was $25.00 Now $20.00
Was $30.32 Now $25.00

Girls' - Jr. Boys' JACKETS
Reg. $5.99 $5.00
Reg. $6.99 $6.00
Reg. $7.99-$9.99 $7.00
Reg. $10.99-$14.99 $10.00

Men's FLARE SLACKS
Reg. $4.99 - $5.99
$4.00

MEN'S SWEATERS
1 GROUP
$7.00
Values to $10.99

MEN'S KNIT SHIRTS
Reg. $2.99
$2.00

SPEC. 4 JOHN CAWLY
Commended

Intelligence Analyst Commended in Letter

Specialist Four John D. Cawly of Madison, who is serving with the 11th Armored Cavalry Regiment in Vietnam, has received a Letter of Commendation from Colonel Eric A. Ericsson, General Staff, Director of Security, Plans and Operations, U. S. Army-Japan.

The serviceman is the son of Mr. and Mrs. Porter Cawly, 1520 Fourth St., Madison. Spec. 4 Cawly was awarded the commendation dated Oct. 26, for the superior performance of duty while serving with the Security Branch of the Security and Intelligence Division, Directorate, Security, Plans and Operations, from March 3 to Aug. 26, 1970.

During the five month period, Spec. 4 Cawly served with the Army's Security Branch in Japan. He was reassigned in September to the 541st Military Intelligence Detachment, 11th Armored Cavalry Regiment, in Vietnam. Presently he is stationed about 15 miles north of Saigon.

The Letter of Commendation states in part . . .

"As an intelligence analyst working in this important activity, you demonstrated outstanding ability in preparing and processing a heavy workload involving correspondence, control and maintenance of investigative files and suspense actions, and shipment of vaious intelligence documents.

"The end products you produced were always examples of efficiency and timeliness. Your capacity to perform under minimal supervision, plus a sense of humor exhibited even under trying circumstances, contributed much to the successful operations of the Security Branch.

"Again, let me take this opportunity to thank you and wish you well in your new assignment. All of those who have worked with you join me in wishing you the very best for the future. Eric A. Ericsson, Colonel, General Staff, Director of Security, Plans and Operations."

The formal Letter of Commendation was accompanied by a congratulatory note from the serviceman's current commanding officer, who stressed the importance of the work in which Spec. 4 Cawly is now engaged in Vietnam.

Spec. 4 Cawly, 21, was graduated from Granite City High School. He attended Southern Illinois University-Southwestern campus for two years prior to joining the Army in August 1969.

Chris Pfeiffer, 82, Retired Farmer, Dies

Chris H. Pfeiffer, 82, Edwardsville Route One, brother of three Granite Cityans, Mrs. Mary Knowles, Mrs. Estelle Halter and Mrs. Anna Morris, died at his home at 4 a.m. Thursday. A retired farmer and lifelong resident of Madison County, he was a member of Eden United Church of Christ, Edwardsville, and served in World War I.

Survivors include his widow, a son, two brothers, two grandchildren and one great-grandchild. Services were held Saturday at an Edwardsville funeral home, with burial at Valley View Cemetery.

Consult

Jim Henderson
About This Question:
"Christmas presents just received in our family must add up to $800 or more. Does our Homeowner Policy automatically cover our increased belongings, or should we have your agency endorse them onto the policy?"
#12 Nameoki Village
Granite City, Ill. 62040
LUEDERS AGENCY
877-0388 - 452-4174

George Tanase, 56, Burn Victim, Dies

George Tanase, 56, of Glen Carbon, a former resident of Madison, died at 2:30 p.m. Thursday at Barnes Hospital, St. Louis, of burns received five weeks ago when he dropped a gasoline can near the furnace of his home and it exploded.

Mr. Tanase was born in Ilasco, Mo., and moved to Madison when he was nine years old. He lived here 19 years before moving to Glen Carbon. He was a galvanizer at Granite City Steel Co., north plant, and was presented with a gold watch for 25 years srevice last week in the hospital. He was a member of the United Steelworkers, Local 30.

He is survived by his widow, Mrs. Anna L. Tanase; one daughter, Mrs. Samuel (Carol) Makler of Edwardsville; four brothers, John and Vasil Tanase of Madison, Trayon Tanase of Granite City and Nick Tanase of St. Louis; two sisters, Mrs. Emil (Anna) Kudelka and Mrs. Henry (Lena) Minceff of Granite City; four grandchildren.

Funeral services were to be held this morning. Details are given in today's obituary column.

Wesley G. Crews, 54, Expires in Hospital

Wesley G. Crews, 54, of 4132 Rode Ave., died at 4:30 p.m. Friday at Barnes Hospital, St. Louis, where he was a patient since Dec. 16. He had been ill four years.

A native of Beardstown, Ill., he resided here five years and was employed at American Steel Foundries. He was a member of the Assembly of God Church.

He is survived by his wife, Mrs. Zelda Crews; two daughters, Miss Glenda Crews of Springfield and Mrs. Kenneth (Marcia) Tibbs of New Holland, Ill.; three sisters, Mrs. Beatrice Plunkett of Orenzeville, Ill., Mrs. Mabel King of Blue River, Wis., and Mrs. Evelyn Avery of East Peoria; two brothers, Sylvan Crews of Beardstown and Francis Crews of Greggsville, Ill.; his mother, Mrs. Minnie Crews of Beardstown; and one grandchild.

An obituary notice appears elsewhere in this issue.

Arthur Bryant Dies; Construction Worker

Arthur A. Bryant, 67, Wood River, a construction truck driver, died at 6:45 p.m. Wednesday at Barnes Hospital, St. Louis. He was married on Oct. 9, 1925, in Granite City to the former Opal Oglesby, who survives.

Born in Malan, W. Va., Mr. Bryant moved to Wood River 45 years ago. Also surviving are a daughter, three sons, one brother, one sister and 13 grandchildren. Services were held this afternoon at a Wood River funeral home, with burial at Rose Lawn Cemetery, Bethalto.

DIAL A PRAYER
797-0775

PROUD FISHERMEN, left to right, Mark Coy, Pete Krieshok and Jim Robbers, display a string of large-mouth bass ranging from 3 to 9½ pounds. They caught the lunkers last week while fishing from the Fouts Boat Dock in Gamieal, Ark. Jaw Breakers and Sonars were used as lures.

$4.8 Million Loss To Idle UE Employes

A six week strike by Operating Engineers Local 148 against Union Electric Company has resulted in a $4.8 million wage loss to the utility firm's 4,400 employes through last Friday, a company spokesman said.

The strike began Nov. 20 in a dispute over work assignments at the Portage des Sioux power plant and spread to the utility's nine plants in Iowa, Missouri and Illinois, including those at Venice and Cahokia.

A settlement offered by the company in mid-December was rejected by the Operating Engineers primarily because Union Electric refused to lift the suspensions of two men employed at Cahokia. The issue still has not been settled in negotiations, it was learned.

A federal mediator said a negotiation session is tentatively scheduled for today. In an effort to resolve the stalemate, the Utility Consumers Council of Missouri has offered to mediate negotiations if the Federal Mediation and Conciliation Service agreed.

Three Autos Damaged

An auto driven by Garnett Williams, 2808 Birch St., struck an auto driven by Barbara S. Sheppered, 208 Kirkpatrick Homes, at 7:10 p.m. Thursday at 2708 Edwards St. The parked auto of R. D. Burkett, 305 Kirkpatrick Homes, was struck in the rear.

Calvin Lazenby Named To Steering Committee

Calvin Lazenby Jr., 2837 Wayne Ave., has been named a member of the 1971 Portrait Division steering committee of the Professional Photographers of America, Inc.

The PP of A is the oldest and largest association of professional photographers in the world, with headquarters in Des Plaines, Ill. The organization provides educational services and establishes standards of professional performance for its more than 12,500 members and 150 local, state and regional affiliates.

Mikesell Will Speak

Theadore Mikesell, executive director of the Southwestern Illinois Metropolitan Area Planning Commission, will discuss area planning at the next meeting of the Metro East Chambers of Commerce Association at 6:30 p.m. Monday, Jan. 11, at the Flaming Pit, Edwardsville.

Coming Jan. 20th!
Cricket
By Plymouth
ELLEDGE MOTOR
19th & GRAND 452-3137

Edward Cummins, 77, Dies, Here 53 Years

Edward E. Cummins, 77, of 4050 Lake Drive, died at 11:01 p.m. Thursday at St. Elizabeth Hospital where he had been taken six hours earlier after suffering a sudden illness at home. An inquest will be conducted to determine the cause of death.

Mr. Cummins was born in Tiff, Mo., and lived here 53 years. He retired 10 years ago from the Granite City Army Depot where he was a receiving clerk. He was a member of Masonic Lodge 835 and the American Legion in Granite City. His wife, Mrs. Margaret Cummins, preceded him in death in 1960.

He is survived by one brother, Samuel Cummins of Kansas City, Mo.; three sisters, Mrs. Lilly Sitzes of Tiff, and Mrs. Margaret Kelsey and Mrs. Lyman Sitzes of St. Louis.

Funeral services were held today. Details may be found in today's obituary column.

Two Autos Collide

While changing lanes, an auto driven by Marcia M. Hettenhouse, 809 Greenwood St., Madison, struck the right front of a car driven by Delora M. Shrenk, 108 Troeckler Lane, at 3:40 p.m. Saturday at Nameoki Road and Richmond Avenue.

Lighting at Shrine Continues This Week

Nightly lighting of the Nativity setting and Christmas Way of Lights at the Shrine of Our Lady of the Snows will be extended until Jan. 10. The holiday display, featuring more than 77,000 miniature white lights along a half-mile of roadway, will be kept open a week longer to enable as many people as possible to visit the shrine and see the award-winning display.

The shrine's Way of Lights, which attracted more than 225,000 persons in December, will be open to the public from 5 to 10 p.m. daily through Sunday. The shrine is on Highway 460 between Belleville and East St. Louis.

Two Fined $100, Costs

Herald G. Wallace, 21, of 2601 E. 24th St., and Charles Polach, 26, of 1321 Washington Ave., Madison, were charged with theft at 2:45 p.m. Thursday after three cases of beer were taken from a Jules Fischer Distributing Co. truck at 23rd Street and Madison Avenue. They pleaded guity and were fined $100 plus $10 costs each. Polach was taken to the Madison County Jail.

READY MIX CONCRETE
CALL LYBARGER
452-3107 or 452-6180

Five Undergo Surgery At Hospital Here

The following are recovering after surgery which they underwent over the weekend at St. Elizabeth Hospital:

Shirley M. McKeal, 16 Fontainebleau; Sharon Benny, 1036 Logan St., Madison; Richard J. Clark, 3243a Maryville Road; Rickey J. Williams, 2809 Marshall Ave.; John D. Bass, 403 Kirkpatrick Homes.

Accident on Curve

Autos driven by Michael J. Hutson, 2721 Washington Ave., and William G. Price Jr., Alton, collided at 2:15 p.m. Sunday on the State Street curve at 16th Street.

State Park Place Man Placed on Probation

Granville Hollis Butler, 35, of State Park Place, charged with theft, was placed on two years probation Wednesday by Associate Circuit Judge Michael Kinney in Edwardsville.

He was arrested in December 1969 when authorities found stolen loot in a raid at a home in State Park Place.

Conduct Charge Filed

Earl Honson, 25, of St. Johns, Mo., was charged with disorderly conduct at 1:35 p.m. Friday.

INSTALL IT YOURSELF OR WE CAN DO IT FOR YOU
Fedders GAS FURNACE
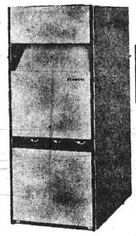
70,000 BTU For Small Homes $179.95
100,000 BTU For Medium Size Homes $199.95
SAVE NOW!
130,000 BTU For Larger Homes $229.95
• All Models come with a combination heating and air-conditioning Thermostat
• 3-Speed Blower
• 10-Year Warranty
• 1-Year Free Service
• A Size To Fit Every Job
Easy To Add Air-Conditioning Next Summer
LET OUR MAN VISIT YOUR HOME AND GIVE YOU A BID ON COMPLETE INSTALLATION. PHONE 877-6000
Let Friedman's furnish heating for your home now when you need it most! Compact, modern design allows installation in basement or utility room and it's all fully assembled and controls are mounted in place and wired.
FRIEDMAN'S
FIFTH & MADISON 877-6000

Look GRAND
Feel GRAND
Try GRAND
GRAND Cleaners
THIS WEEK'S SPECIAL MONDAY thru SATURDAY
$5 WORTH OF DRY CLEANING FOR ONLY $4
CASH 'N CARRY
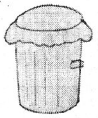
FREE!
FLASTIC TRASH CAN LINER WITH EVERY IN-COMING ORDER. (While supply lasts).
REPAIRS AND ALTERATIONS
We Do Expert Repair and Alteration Work
WE OFFER BONDED AND INSURED
BOX STORAGE
For All Cloth Garments
GRAND CLEANERS
23rd & GRAND AVE. 876-2804
DRIVE-IN 2930 NAMEOKI RD. 877-1971

Can you tell him to save, if you don't?
Set a good example . . . and at the same time provide for a financially secure future. First Bank has a savings program to meet your particular needs . . . from 4½% Regular Savings to 5¾% per annum Savings Certificates. Helping is our business.
FIRST GRANITE CITY NATIONAL BANK
Member F.D.I.C.
Where Full-Service Banking is More Than a Slogan

BUSINESS REVIEW & FORECAST

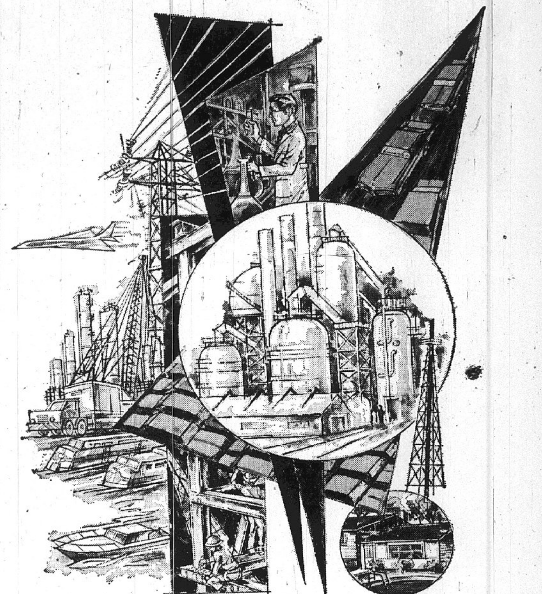

18th Annual Forecast Edition

Granite City Press-Record

By Paul G. Halbert, General Manager

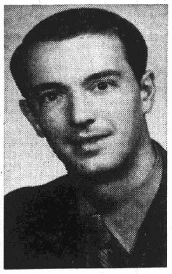

Nineteen seventy saw the A. O. Smith Corp. complete a major plant addition, and Miles Laboratories merged its Union and Marschall Divisions. Inflation continued and the national economic downturn began having an impact locally. A variety of improvement projects moved nearer completion.

The new year of 1971 will see a 50% Reilly Tar & Chemical Corp. expansion, aided by new Tri-City Port facilities; improved Port access roads; completion of the mammoth St. Elizabeth Hospital wing and continued expansion of the Stephen Maeras Industrial Park; initial development of the Horseshoe Lake state park and conservation area; building of a junior high-elementary school and another elementary school; construction of a water booster station and ground storage tank; and hiring of an industrial development director.

With interest rates dropping and more funds available, a resurgence of home, apartment, commercial and highway building is expected to help make 1971 a favorable year, tempered a bit by concern over a possible steel strike.

The anticipated national economic upturn can have a pronounced effect here, and increases in both federal and state spending are foreseen. U. S. and Illinois aid of 75% to 80% is available for a $7½ million Granite City secondary sewage treatment plant and interceptor sewer system.

Also adding to an optimistic outlook are the planned $350 million metropolitan airport, rapid transit planning, the new Alton locks and dam, upgrading of Maryville Road and Johnson Road, and our location at the center of the U. S. population, in the heart of the Midwest and directly on all the nation's diverse surface - air - water transportation routes.

Challenges are numerous— a downtown mall, new subdivisions and industrial parks, additional retail outlets, progress on the Great River Road and its proposed 12th St. connecting road, the Broadway underpass, conversion of the Army Depot to business or governmental use, resumption of SIU growth, cleaner air and water, rehabilitation of older homes, and a more accurate regional and national image of the Quad-Cities and Madison County as an excellent place to live, shop, play and work.

Stimulated by the You-Nited for Action community-wide progress planning, the 75th city anniversary-50th park anniversary-50th hospital anniversary in Granite City in 1971, the start of the new General Assembly session, important governmental elections, and the clear opportunities for achievement of this area's bright potential, Quad-Cityans can and should live up to the best that is in them—alert and active citizens and volunteers dedicated to attaining satisfying and fulfilling lives for themselves and their neighbors.

Granite City Steel Co.

By Nicholas P. Veeder, Chairman & Chief Executive Officer

Nineteen seventy was a year of galloping inflation for the American steel industry.

Spiraling increases in the cost of virtually all supplies and materials — including essential bulk raw materials — and the cost of another round of wage increases and fringe benefit improvements limited the steel industry's earnings capacity.

So did increases in mill operating costs reflecting costly disruptions in production flow caused by third-quarter shortages of coal and coke and by the impact of two outside labor disputes—the truck strike early in the year and the auto strike near the end.

Increases in the price of finished steel mill products during 1970 did not balance out the spiraling increases in costs. Neither did the relatively high level of operations which some mills, including Granite City Steel, sustained most of 1970.

Our main problem in 1971 will be to hold costs more in line while supplying the reasonably good demand for steel which should prevail for, at least, the first half.

Many manufacturers and other steel users will be buying more steel than they use during that period to prepare for the possibility of a steel strike later in 1971.

We at Granite City Steel are doing everything possible to get off to a running start in 1971.

We have the best combination of production facilities in the company's history — although they are only valuable as long as they are maintained in good operating condition. This emphasizes the importance of carefully planned programs of preventive maintenance at our plant during the busy weeks and months ahead.

We have built a substantial inventory of in-process steel to strengthen production and shipping capabilities.

The order book indicates we will be shipping a normal, more profitable product mix for the first time since we completed our basic oxygen furnace plant, 80-inch hot strip mill and other new facilities.

We see 1971 as offering a real opportunity to build Granite City Steel's business, improve profits and maintain high-level employment at our plant, which is much the largest employer in the Quad City area.

Success in meeting those objectives will depend on our ability to produce a higher proportion of prime quality steel products during 1971 and a correspondingly lower proportion of seconary steel and scrap.

We will also have to continue the improvement in meeting delivery schedules on orders which began to develop late in 1970.

Nichols Net & Twine Co.

By William F. Nichols, President

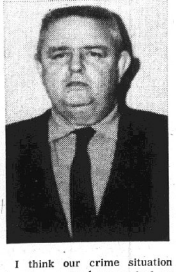

In forecasting for 1971, we can see only see an advance in all business, as the economy is still advancing as the population expands.

With a lowering of the prime rate, we have seen stocks advance purely on anticipation only of growth in the economy, as the financial quarterly reports certainly give no good news to cause advances.

Our local economy will expand tremendously if the new airport is located in Madison County. And with the new state and interstate road construction, new business is certainly assured, provided we can furnish clean air and water and good sewage disposal and drainage to the residents.

The only drawback on the horizon that I can see at the present is the inflation question.

If some sort of control is not put on both business and wages, I believe we will price ourselves out of the world market, and so inflate the economy that a severe recession will result. We are, at present, very close to this point.

I think our crime situation has improved a great deal as far as the police work is concerned. But the severity of the penalities handed down in our courts has much to be desired.

All in all, however, I still have great faith in the United States, and its people, and would still put my faith in a good year in 1971 for all concerned.

The Nestle Co.

By R. G. Schuessler, Plant Manager

Nestle has grown significantly in the past ten years, and expects to double sales once again by 1980.

Sales of Nestea, for example, outpaced sales of the closest competitor by a substantial margin, and are expected to make a significant contribution to the coming decade's success story.

Behind every line of fine products are imaginative and dedicated people, working as a team to achieve this kind of result. At Granite City, Nestle is particularly lucky in having a winning team.

At any manufacturing facility, people play the most important role, ensuring a smooth operation resulting in a steady supply of fine products to the sales organization.

The job we do at Granite City is particularly critical in this respect, since the product we produce here is often shipped as far as the West Coast.

Americans are tea lovers, particularly the iced variety. Nestle views tea as fast achieving stature as the beverage of contemporary Americans. This means that we must continue to strive and fill the ever-increasing consumer demands for tea.

There are other important "products" at Granite City—the contributions, for example, that we make to a better community and a better life.

The Nestle family at Granite City has an impressive record in this regard.

We have set high standards for ourselves but it pays off: our safety performance stands at 518 days of no lost-time accidents—more than a year of top performance in this area.

We are contributing daily to an improved environment as well: long before environmental pollution received international attention, we recognized an obligation to protect and preserve the air, water and land resources around us.

Many hundreds of thousands of dollars have been invested at Granite City in research, new equipment and new facilities, and continuous planning and capital investment during the '70s will insure an ecologically sound environment.

We have many other achievements to look to with pride, particularly in our relationships with each other.

Success on the production line stems from success in communicating and responding to each other, as well as pride in what we are doing.

This attitude, I believe, has contributed significantly to the success of Nestle worldwide, and at Granite City.

Granite City Trust & Savings Bank

By Ernest A. Karandjeff, President

Last year, we stated that the decade of the 1970s would be one of challenge and opportunity. This year of 1970 has certainly lived up to this forecast and in addition has been one of frustration as well.

Frustrating — in the sense that inflation has continued with little abatement, leading to a constant effort on the part of all of us to keep our income equal to our outgo.

All of our time-tried rules of economics to restrain inflation have been employed with little discernible result.

There is no good prospect of halting the steady rise of prices unless we find skill and imagination to handle our economic future.

Meanwhile, a steady reduction of interest rates is taking place which will hopefully lure industry to expand and grow. A particularly weak part of our local situation is the low rate of housing starts.

Based on data now available, it would be anticipated that our local industries will prosper in 1971 and would increase employment significantly over present levels.

We here at Granite City Trust and Savings Bank have just celebrated our 60th year of service to our community.

This has been another record year of growth for us and we have been pleased for the opportunity to increase our contribution to the welfare of the community.

Our pledge is to render the best banking service available anywhere. We constantly strive to meet this goal and the year of 1971 will be no exception.

The coming year should be a better one for all of us.

Illinois Metro East Corp.

By Arnold Cassens, President

In 1971, the Illinois Metro East Corporation—an Illinois organization in which residents of the area from business, labor, government and education come together to work toward solutions to mutual problems and to develop their mutual potential—will hire an executive director.

It will continue to build on its solid foundation of area promotion and quality research reports, many developed in cooperation with local groups, into the industrial potential of the two Illinois counties of the St. Louis Metropolitan Area.

Currently, a committee of the Illinois Metro East Corp. is preparing a campaign to obtain the financial support necessary to hire an executive director; the committee's plans will be complete just after the first of the year.

The promotion of the bi-county area through the publications of the corporation will intensify next year.

The bi-monthly Metro East Report, which informs many people both in and out of the area of the character of the real Madison and St. Clair Counties, is now sent out to nearly 6,000 people; over 7,000 peoeple will receive it by the end of 1971.

Beginning in 1971, the weekly summary of area news, now broadcast every Friday over Wsie-fm and other local stations, will be sent to nearly 200 business, labor and governmental leaders.

Through the corporation's research studies, a great deal has been found out about the bi-county area.

The locations of over 300 industrial sites of over 25,000 acres have been determined in the American Bottoms and their available transportation facilities and zoning noted.

The nature of nearly 400 manufacturing plants in Madison and St. Clair counties has been described in the Illinois Metro East Corporation's publication, "A Directory of Manufacturers."

Cooperation with interested local groups is one of the attributes of the Illinois Metro East Corp.

The industrial site map for southwestern Madison County was produced with the aid of the Tri-Cities Chamber of Commerce and the Tri-City Regional Port District, while a map of the utilities in this same area was printed with the help of the Tri-City Regional Port District.

The recently completed map of industrial sites in western St. Clair and Monroe Counties was prepared in cooperation with the Southwest Regional Port District.

The projected industrial map for eastern St. Clair County will be produced with the aid of the Belleville Industrial Development Corporation.

The corporation plans a number of research reports for next year.

In addition to the map of industrial sites in greater Belleville, the Illinois Metro East Corp. will expand its published report on industrial parks in the two counties, which includes the Stephen Maeras Industrial Park; print a description of the fine arts and higher education in the two counties, and summarize the Southwestern Illinois Metropolitan Area Planning Commission land use and transportation plan for Madison and St. Clair Counties.

Nesco Steel Barrel Co.

By Thomas M. Stinson, President

The year 1970 was a very good one for some and a very bad one for others. It depended on what business you were in.

One way the year of 1971 can improve over 1970 is by increased productivity and demand — with selling prices commensurate with the inflationary high cost of raw materials, services, transportation and labor.

Productivity is the jugular vein of all industry and profitable sales must be realized to offset high cost.

We are hopefully optimistic that both will be accelerated and the economy of the country will begin to show improvement.

If this takes place, we are sure the year of 1971 will be recorded as a satisfactory year for industry.

Madison County Farm Advisor

By Warren W. Bundy, Cooperative Extension Service Advisor

Corn production suffered a severe blow from corn blight disease locally as well as in most of the corn belt and southern states this year. Corn borers, cutworms, flea beetles and drouth also reduced corn yield here.

Official corn yield estimates are not available for Madison County, but the yield likely will be 20% to 30% lower than our 1969 county average of 76 bushels per acre.

Higher prices for corn and soybeans will make up much of the loss to grain farmers from the lower corn yield.

Illinois farmers received $1.32 a bushel for corn on Nov. 15, 1970, compared to $1.07 a bushel on the same date in 1969. Soybeans brought Illinois farmers $2.89 on Nov. 15, 1970, compared with $2.31 on that date in 1969.

Livestock producers are under profit pressure. Feed is a major cost item in livestock production, and feed costs are higher. Corn quality is lower, and feed conversion efficiency is lower.

Hog prices are $9 a hundred pounds lower than a year ago. Eggs bring farmers 33 cents a dozen, 10 cents lower than a year ago. Prices received by farmers for beef cattle, calves, lambs and milk are about the same as a year ago.

With higher feed costs and lower feed conversion efficiency due to lower corn quality — and with livestock prices the same to lower — livestock producers will have problems showing a profit.

Corn blight is a fungus disease which caused premature killing of corn plants, weakened cornstalks, and some rotting of grain before harvest.

The answer to the corn blight problem is disease - resistant corn hybrids.

About 90% of the corn grown in 1970 was susceptible to corn blight, and about 75% of the corn planted next year will be susceptible to the disease.

In 1972, there will be enough seed available which is blight-resistant to eliminate the corn blight problem.

The farmers' share of the retail food dollar was 41 cents in 1969, compared with 47 cents in 1950.

Many farmers believe someone other than farmers receives the major economic benefits from improved agricultural technology and farm production practices.

Environmental quality is an important topic.

Agriculture makes some contribution to environmental problems. Silt, animal waste disposal, and agricultural chemicals represent potential — and sometimes real—pollution problems.

Continued efforts are being made by farmers in using conservation practices and tillage methods to reduce silt problems which are costly to farmers and to the general public.

Farmers are using better methods of treating animal manure for its proper disposal, but we still need more research for better answers than we have now. We need to know more about how to get livestock wastes on the fields without causing odor and runoff problems.

Agricultural chemicals is a topic about which some people become emotional.

Knowledgeable people do not dispute the need for agricultural chemicals such as fertilizers, insecticides, fungicides, herbicides and others. Such people recognize, however, that potential and sometimes real problems exist.

Some problems already have been eliminated, and the changes already made in agricultural practices to reduce pollution problems are too many to list here.

More changes will be made as we find better answers to agricultural problems. But even with our present limited knowledge, we recognize there are limits beyond which we must not go.

One other concern of several Madison County farmers is the possible location of a new airport close to them.

Regardless of where the airport is located, it will take a lot of farm land and result in the need to relocate many farm families.

Livestock producers have raised questions about the effect of noise from low-flying aircraft on animals and on livestock production efficiency if an airport is located near their farms.

To conclude on a brighter note, family-sized commercial farms operated with good management will stay in business.

Such farms will provide farm families a standard of living comparable to people living in the city. And the farm families will continue to make important contributions to the local economy and community life.

Farmers will continue to produce an abundance of high quality food and raw products for the market.

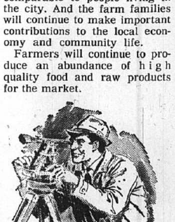

BUSINESS REVIEW & FORECAST

Metropolitan Area Airport Authority

By Howard W. Kaseberg, Board Member

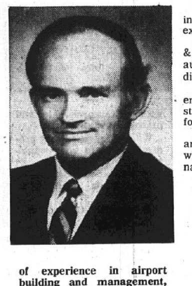

The St. Louis Metropolitan Area Airport Authority was announced by Governor Richard B. Ogilvie on Aug. 26, 1970.

The five-man board, of which I am a member, was charged with the responsibility of planning and implementing the construction of a second major air carrier airport for the St. Louis Metropolitan area.

While we were admonished to proceed with all possible speed, it was anticipated that such a vast project would take approximately ten years to complete.

Under the capable leadership of our chairman, Robert B. Lamkin, and the active interest of the members of the authority, several important steps have already been taken.

Most significant of these was the selection of Arven H. Saunders to be the executive director of the Authority.

Mr. Saunders comes to us with a rich background of experience in airport building and management, and his appointment will, doubtless, prove to be a significant first major step toward the accomplishment of our giant task.

Other accomplishments during the first four months of our existence have been:

Securing the services of Ernst & Ernst, a nationally recognized auditing firm, to set up and audit our financial record.

Awarding of a contract to an engineering firm for an in-depth study of factors needed by us for a final site selection.

And, finally, the setting up of an office in the local area from which to conduct our preliminary operations.

It is anticipated that during the early months of 1971, a final site selection will be made, and that we can then proceed with land acquisition.

No matter where the airport is finally located, the economic impact upon all of the east side communities and the entire metropolitan St. Louis area will be greater than that generated by any project in the entire history of the area.

The $350,000,000 estimated cost is only the beginning.

It is not inconceivable that the construction of this huge jetport will generate the need for an entire new city, with an intermodal freight complex to facilitate the rapid transfer of cargo and passengers from one mode of transportation to another.

Transportation experts are forecasting that, with the determination of St. Clair County as the geographical population center of the United States, this air terminal could very well become the international air center of this great nation.

The economic possibilities and the resulting impact on this metropolitan area provided by such a development are little less than fantastic.

The development of such a project, however, will require a team action on the part of all citizens.

A sincere effort should be made by all segments of our metropolitan community to grow together for the greatest good fortune to all concerned.

Let us not defer or neglect this once-in-a-lifetime opportunity for whole community progress.

Illinois Power Co.

By Carl E. Mathias, Service Area Manager

There has been considerable publicity during 1970 about problems confronting utilities throughout the nation.

In some instances, it was necesary to curtail electric consumption due to a lack of generating capacity. This has not been the case for customers of Illinois Power Co.

In our last report, we indicated that a 600,000 kilowatt unit was scheduled to be in production in June of 1970 at our new Baldwin Power Plant. This schedule was maintained.

We also installed peaking units with 100,000 kw capacity at Stallings. This installation was completed during 1970.

Additional peaking units of 70,000 kw were installed in the northern part of the state at Oglesby.

Our next generating unit of 600,000 kw is scheduled for completion in 1973, at the Baldwin Power Plant.

A third unit of similar capacity has been ordered, although the site has not yet been established. This unit is scheduled for completion in 1975.

Our 1970 summer peak demand was 1,813,960 kw, which is an increase of 3.61% over 1969. We had generating capabilities in 1970 of 2,004,000 kw at our five major power stations — Havana, Wood River, Vermilion, Hennepin and Baldwin — plus peaking capabilities at other sites of 193,300 kw.

We anticipate continued growth by our electrical customers, which is provided for in our planned generating capacity installation as outlined; this should assure an ample supply of electricity.

The year 1970 has also seen major accomplishments by our company toward pollution abatement. The generating units at Baldwin are being installed with the most modern precipitators available.

This same modern precipitation equipment was installed on our largest unit at the Wood River Power Station.

Plans are under development for the installation of an additional pollution control device on yet another generating unit at the Wood River Power Station.

This device will include a precipitator to remove 99.7% of the particulate matter and will also be the nation's first commercial unit for removing sulfur oxides from stack emissions and converting them to marketable sulfur.

Fuel supplies of all forms are of national concern. The supply of coal for generating units has become a problem for some utilities, although Illinois Power has not experienced this problem, nor do we expect it to occur.

Oil is also in scarce supply and at least some industries are having difficulty arranging for an ample supply to operate their equipment.

The limited availability of natural gas has now become well known to our customers, since it has become necessary to restrict service to some of our largest customers desiring it.

We have made every effort to obtain additional supplies and will continue to do so.

At this time, we see little hope of acquiring sufficient natural gas to make it available to all customers during 1971.

In order to accommodate the expected electrical growth in our area, our forces will be quite busy making line extensions and increasing substation capacities during 1971.

This includes building major transmission lines of 345,000 volts into the area, to assure the availability of power as needed by our customers. Lines of lesser voltages will also he required to render this service.

Since natural gas is somewhat restricted, we will probably concentrate to a great extent on replacing and rebuilding some of our gas mains.

The highway freeze imposed for several years on Madison and St. Clair Counties has been lifted, but anticipated major construction has not yet occurred. Hopefully, this will be remedied during early 1971.

Commercial development, especially in the downtown Granite City complex, has shown little signs of activity. It is hoped that the plans for the "mall" will become a reality during 1971 to revitalize this shopping district.

Industrial growth has been primarily confined to the Madison Industrial Park, although the Tri-Cities Regional Port District has made some progress, as well as the recent addition of the Chemico plant north of Mitchell.

I believe 1971 will bring with it a more stimulated economy. However, if the Tri-Cities area is to obtain its fair share of this growth, there must be greater cooperation and effort put forth by all citizens, organizations and governing bodies in the community.

Granite City Board of Realtors

By Everett G. Steele, President

Nineteen seventy-one promises to be a year of improved and increasing real estate activity in the Quad-Cities. For the individual prospective home buyer, I believe 1971 will offer an excellent and unparalleled opportunity in which to buy a home.

Most of us remember that a new home could be bought back in 1948 for $6500...following World War II and a period of slow real estate activity.

That same home today is worth approximately $14,000.

In like manner, I predict that a home bought in 1971 for $20,000 will be worth $30,000 within the next 10 years.

Let me explain why I make this prediction.

First of all, home values and prices are lower now than they are expected to be in a long time.

While the prices of most consumer products have rapidly increased in the past several years, home values have held relatively stable, due to a sluggish demand and a shortage of mortgage financing.

For these same reasons, lumber, a basic product in new home construction, has held relatively stable. A 2"x4" board, for instance, costs the same today as it did five years ago.

However, this situation is expected to change considerably in 1971, now that adequate financing is available to both builders and buyers. The pent-up demand for housing is expected to be felt increasingly during the coming year.

As this demand and volume increases, the price of homes, which has lagged behind other products during our recent inflationary period, will surely increase.

As Preston Martin, chairman of the Federal Home Loan Bank, recently stated, "Every month the potential home buyer waits, a new house will cost him another one per cent". This means that building costs are expected to increase at the rate of 10% to 12% in the next year.

While interest rates on mortgages are approximately 1½% higher than they were several years ago, they are not expected to be reduced much, if at all, in the year ahead.

In the meantime, home financing still remains the cheapest form of financing available to the general public—much cheaper, for instance, than auto, furniture or appliance financing, which often runs as much as 12% to 18% per year.

Those who wait for interest rates to drop ½% to 1% will find that home costs have increased nearly 12% per year in the meantime.

During 1971, a strong demand for rental property and for mobile homes is expected to continue.

Investment in land remains a smart buy; when God made the world, He made all the land He was going to make, but He didn't make all the people.

Just as with automobiles, where the recent trend has been to economical, basic-transportation models such as the Maverick, Gremlin and similar types, so it is in the real estate field.

The recent trend in new homes has been for basic shelter, with the buyer wanting as much living area for the dollar as possible, without the frills—such as built-ins or dishwashers—which were in such strong demand a few years ago.

Home ownership has been one of the great bulwarks of our community and nation. It provides the security, independence and pride of ownership which is the foundation of family living.

Many home owners have seen their $1000 savings, invested as a down payment, grow into a $3,000 or $4,000 equity in their home in a few short years...all the while providing the shelter, privacy and contentment upon which they depend.

The year 1971 will afford an excellent opportunity for many families to make home ownership a reality.

A. O. Smith Corp.

By Paul J. Kemp, Plant Manager

The A. O. Smith corporation's Granite City frame plant has just completed the poorest shipping volume year in the 16-year history of the plant. A general slowdown in the economy has had a substantial effect on the automotive industry and on the Granite City operation.

In addition to the lagging general economic condition, the operation of the plant was adversely affected by the extended shutdowns caused by the trucking industry strike in the spring, the major model change in the summer, and the U.A.W.-G.M. strike in the fall.

These combined factors caused our volume of frames shipped from this plant to decline to a level of less than half of shipments realized as recently as 1965.

The operation of the automotive industry in erratic 1970 reflected the impact of the lowered economy, with car buyers deciding to buy more small cars such as the intermediates, compacts, imports, and newly introduced mini-sized cars.

The full impact of the mini's, particularly in their ability to stave off the threat of the small imports, is still to be determined.

The American public will choose its automobile on the basis of price, performance, quality and the many other intangible things we consider when buying a car.

The mini's might cut into import sales, but they might create an even greater problem for us here in Granite City by further diverting sales from the standard-sized domestic models for which we build frames.

The extent to which the standard-sized car market has dwindled can be seen in the fact that the "standards" now represent less than half of total U.S. automobiles sold, as compared to 10 years ago, when two-thirds of all automobiles sold were "standard" size.

Despite the drastic drop in volume, all of the news from A. O. Smith Granite City in 1970 was not bad. We completed a 25,000-square-foot addition to the west end of our plant early in the year.

This new building contributed to the most orderly and highly successful major model changeover ever accomplished at this plant. All of our employees are to be congratulated for a job well done.

The outlook for the automotive industry in total for 1971 is forecast to be significantly better than the year just ended.

The market is probably undersold for the last two years and a substantial recovery is due once the economic climate —and, most importantly, consumer confidence in our economy—turns favorable.

In addition, volume for at least the first quarter should proceed at a brisk pace as an effort is made to recoup sales deferred due to the General Motors strike.

We are looking forward to a year of at least partial recovery from 1970, with renewed emphasis on performance, competition, and the evermore important factor of quality.

Southwestern Illinois Area Planning Commission

By Henry D. Karandjeff, President

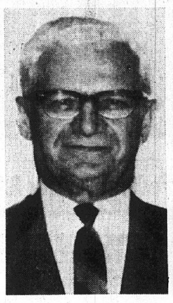

The primary responsibility of the Southwestern Illinois Metropolitan Area Planning Commission is to produce a comprehensive plan for the three-county region of Madison, St. Clair and Monroe Counties.

In December of 1969, the Commission published the land use and transportation elements of the regional plan under the title of "Madison County Plan" and "St. Clair County Plan."

These documents are the result of extensive research and analysis of population and economic trends as well as trends in land use development, transportation facilities and urban services such as water and sewer facilities.

Since the publication of the plan documents, a number of development factors have been the subject of public discussion. These factors will have a distinct impact on the entire region, including the Quad-Cities.

Perhaps the most significant is the proposal for a second metropolitan airport in Illinois to be developed jointly by the state of Illinois and the city of St. Louis.

The primary impact of such a facility would be to accelerate the trend of new development in the metro-east area.

The airport would act as a magnet, establishing a major focal point of economic activity and urban development to the east of downtown St. Louis.

Since the future of the Quad-City area is closely tied to that of downtown St. Louis, shifting the air transport focal point of the metropolitan region will have a beneficial impact on inlying urban areas such as the Quad-Cities, in that it can become an interceptor.

Although a site for the second metropolitan airport has not been selected, preliminary discussions of the proposal indicate the intention to obtain a large parcel of land, roughly 30,000 acres, and to insure compatibility with adjacent land uses.

It is anticipated that planning and construction will take about 10 years.

Hopefully, by the early 1980s, the St. Louis metropolitan area will have at least begun construction on a total rapid transit system, and a line would serve the new air facility.

These proposed facilities present a unique opportunity to structure growth and redevelopment in order to create more wholesome and pleasing living environments in the region.

The proposal to construct a rapid transit system in the region also offers a unique opportunity for urban areas such as the Quad-Cities to restructure and redevelop communities.

It should be stressed that, in designing a total system of rapid transit corridors, we should attempt to serve not only the existing urbanized areas, but also those areas in our region which are especially suited for further urban development.

Rapid transit stops in the Quad-City area would offer unique possibilities in redevelopment, reuse and greater intensity of use for commercial and higher density residential uses.

Recent concern about ecological issues also offers an opportunity to bring the problem into focus at home.

The state of Illinois is presently in the process of purchasing Horseshoe Lake to the east of the Quad-Cities.

The commitment on the part of the state, combined with local interest, could result in a highly attractive regional park facility made up of Horseshoe Lake and the Cahokia Mounds Park, which is being enlarged and improved.

We must maintain the momentum to preserve and protect natural and cultural resources such as these, and to minimize the intrusion of inappropriate and incompatible activities upon our total environment.

There is a multitude of good commercial and industrial locations throughout this area, and concerted effort for that development is needed.

It is a healthy sign to see so much concern and activity to accomplish these ends.

In relation to the expanding development potential of the region, the Southwestern Illinois Metropolitan Area Planning Commission is engaged in a total work program which is designed to guide and assist urban development and redevelopment in a rational manner.

The Commission's staff is currently in the first phase of an overall water-sewer study which involves an evaluation and analysis of the feasibility of various alternatives.

Concurrently, the staff is engaged in a park and recreation survey and analysis which consists of an inventory and evaluation of present park and recreation facilities in the region and definition of the means to accelerate expansion and improvement of this type facility.

In concert with the East-West Gateway Coordinating Council, the Commission is carrying out a housing study which includes an overview inventory of housing stock, plus evaluation and projection of means to provide improved housing for all citizens in the area.

It is believed that one of the most successful programs carried out by the Commission, and one which is being continued this year, is the Technical Assistance and Planning program (TAPS), providing planning services to municipalities which require assistance on short notice and for a wide range of purposes.

This program is structured and operated to provide technical assistance in the decision-making procedure on a day-to-day basis. There were 24 defined programs and, in addition, numerous others where the cost was less than $500. The Commission is planning to continue this program and to expand it as necessary to meet the needs of the municipalities in the region.

As part of this program, the Commission assists the local government units in applications for state or federal funding assistance, with zoning or subdivision problems or studies and with day-to-day planning problems.

During the 1969-1970 fiscal year, the staff reviewed approximately 30 applications amounting to nearly $80 million of requested grants for such varied projects as highways, water-sewer systems, and recreation land purchase.

The staff has also been working very closely with the Gateway Council staff in developing the portion of the regional plan which affects our area.

It is our purpose to emphasize working with our county and city officials in the three counties and implementing our planning with information concerning availability of funds from the multiplicity of federal agencies.

In this manner, it will be possible to obtain greater results so that the plans we have prepared for these municipalities will be put into effect.

Granite City Glass Co.

By Donald G. Adams, President

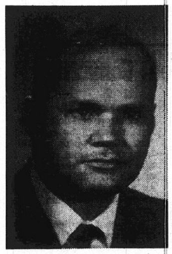

The community in which we live and work is where we feel the pulse of our nation's economy and how it affects us.

The last half of 1970 has certainly left something to be desired. The merchants who furnish the staple and repeat items have felt somewhat less the tightening in consumer buying.

Non-essential items are where the volume is lower than last year. This could be healthy and a sign of a leveling-off.

From the manufacturers of our products in the last six months, we have received smaller and less frequent price increases. Needless to say, freight rates have risen, adding to the cost of the products.

A serious problem in the automotive body repair business is that some insurance companies are using company-owned drive-in claim services. This could take away the right of the repair company to bid competitively.

We are looking forward to 1971 as a sound step ahead, with more volume and less unemployment, partly due to the expected home and apartment building.

The plans in this area look promising. The home improvement business should be extremely good this spring, especially on exteriors. People are taking pride in a well-kept home.

This diamond jubilee celebration, commemorating 75 years of progress of this city, is being planned for late this summer and should make us all proud to be a part of it.

Madison Metal Decorating Co.

By Rhoderick W. Key, President

The year 1970 has been a good year for Madison Metal Decorating Co.

Profits, of course, were not as had been anticipated due to increased labor, material and operating costs. In order to remain competitive and to maintain economical capacity levels, we passed on a minimum of these increased costs to our customers.

This was our first full year of operations in our new facilities and sales, as expected, increased favorably — as did our employment.

We look forward to 1971 with greater expectations — based upon our current order backlog, coupled with the wide and diverse clientele that we serve.

Stephen Maeras Industrial Park

By Mike Sasyk, Mayor, City of Madison

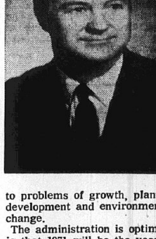

The forecast for 1971 consists of a multitude of question marks for municipalities, for industry and also for labor.

The city of Madison, which owns the Stephen Maeras Industrial park, looks for 1971 to be a year for continued growth and development.

In 1970, Brendel Distributing Co. built a building for about $200,000 and is now operating. Swift and Co. are in the process of building a building for about $250,000 and it should be completed soon.

For 1971, Caine Steel Co. is now negotiating for an addition to its building for about $500,000. This plant should add about 35 employees to our growing industrial park payroll.

Many cities are caught in a fiscal vise between rising expenditures and limited revenue sources.

The city of Madison and other cities must look for new revenue sources. The bag of problems grows larger every year, but the array of solutions is improving. We must have increased citizen participation in government management.

The city is still receiving inquiries on our industrial park but the city is being more selective because we are seeking increased revenue for our city.

Madison is facing up to the challenges of 1971, challenges that we recognize are related to problems of growth, planned development and environmental change.

The administration is optimistic that 1971 will be the year to complete our industrial park.

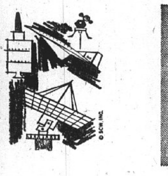

BUSINESS REVIEW & FORECAST

Madison County Federal Savings & Loan Association

By Albert H. Froemling, President

Considering the national economy as a whole, we, at Madison County Federal, feel that the year 1970 has been a reasonably successful one.

The year 1971, however, shows promise of increased activity both at the savings window and home loan activity.

The tight money market which has been with us throughout 1970 and part of 1969, with sustained high interest rates in the bond market, proved to be unusually keen competition for the savings dollar.

The short-term interest rates have softened considerably and the prospect of increased savings flow into financial institutions shows great promise. Among financial institutions, competition for dollars will continue, however.

The Federal Reserve Board is apparently intent on loosening up on money, to the extent that it will spur the economy but try to keep inflation in check.

So far, the effort to stem the tide of inflation has been somewhat less successful than was hoped for. As a result, we may see some measure of wage and price control during 1971. Perhaps this may take place in the form of threats of controls or "jawboning".

Unless some measure is taken to stabilize currency, inflation could move ahead still more and interest rates would again spiral.

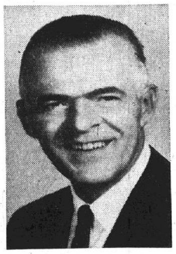

Money for mortgage loans will become more plentiful in 1971. The cost of this money will remain relatively high, since the money which sustains this market is still costly. There will be some slight reduction in the cost of mortgage money brought on by competitive pressures.

Housing starts for 1971 will probably measure 1,750,000 units and housing appears to be off to a good start. Since the government is committed to the concept of more and better housing, it appears that money supplies for this commodity will be plentiful.

To the extent that the usual flows of savings are insufficient, the Federal Home Loan Bank has created a secondary mortgage market which will purchase both insured and conventional loans, thereby in effect guaranteeing that money is available for new loans.

A large volume of housing, possibly as much as one-third, will carry with it some form of government subsidy.

Much of the latter type housing will be in the form of prefab or modular homes, substantially created in factories.

With rising labor costs, lower and medium-priced homes to a large extent will be of this type, as against on-site construction.

We expect that a number of this type will be built in our market area. And in the interest of serving this community's needs, we plan to offer financing of this type.

The past year saw the conversion of our savings and mortgage records to computerized accounting. This step will provide us with the tools to provide greater and better service to our customers.

Because of governmental control and supervision of the savings and loan industry, our outlook for 1971 is necessarily based on national issues.

As it looks now, there will be increased federal and state spending — which will boost the economy, especially in the last half of the new year.

All factors considered, we look forward to a reasonably good year in 1971.

Tri-City Regional Port District

By Harold R. Fischer, Chairman

Even though forecasting in toto is highly problematical, that derby is again in full swing. Because of the many factors of uncertainty affecting each individual's idea on the economy for next year, the predictions are many and varied.

The economic downtrend during the first part of 1970 has remained more or less stationary in the past few months and, it now appears, is poised for a vigorous upturn.

I doubt the turnaround, at least on a national basis, will occur until at least the third and maybe the fourth quarter of 1971.

The most damaging, delaying factor in any change for betterment was the recent General Motors strike that brought the national output in November to a two-year level.

When it is settled, in all its facets, there will be a catchup effort that will push automobile production even higher than before the strike began.

With that production plus the reinforcements that are appearing in headlines out of Washington, we need not expect an immediate boom, but CHANGES may well serve to gradually rebrighten the national mood.

Unemployment in 1970 has increased slightly. In the immediate future, as more soldiers are released to return to civilian life, unemployment will continue to increase.

A major downturn in the economy need not be expected. But, likewise, a rapid, substantial increase is not in the picture for the immediate future.

Savings in the financial organizations clearly indicate that there is large unused cash purchasing power which, when prices are right and the need fully determined, will be converted from "want" to expanded economy.

At the Tri-City Regional Port District, there is real justification for optimism.

The new warehouse being constructed on the Port property is now in use by the owner-operator, The Bulk Service Corp. Although not completed, it is being used and should be in full use within 30 days.

The operation of that corporation during the past year has substantially increased tonnage across the dock.

Its facilities enable users, buyers and sellers, in a 150- to 200-mile radius of the Port, to handle products more economically and competitively.

Although the increase in employees at the Port will be negligible, the economic impact will be far-reaching.

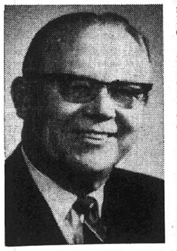

Plans are being formulated for the construction of additional dock and another warehouse for other types of commodities.

Funds have just been allocated for a major improvement in the county and entrance roads between Federal Highway 151 and the Port office. This work should be completed by early spring.

Port Manager Carl Ranft, who is negotiating with other national concerns for further uses of Port property, hopes to have an important announcement on developments in the near future.

The recent announcement by Reilly Tar & Chemical Corp. of their plans to expand their production facilities 50% more firmly entrenches that organization in this community. It will put additional people to work, both in construction and, later, in operation of the expanded facilities — another plus for this area.

The Federal Reserve System and our national government are striving to improve the economy without creating more than a very normal inflation.

By 1971 year-end, I am confident we will see some betterment. Interest rates have started to drop—money is plentiful—and the need exists.

An upturn should develop, but the pickup will be modest when compared to the recoveries from previous recessions.

Some further reduction in business capital outlays will temporarily limit the expansion.

The Tri-City area has always been tied very closely with the national economy. But, in my estimation, the expansion of the local economy and area development should improve somewhat more rapidly than nationally and 1971 should economically in the Illinois metro east area be better than 1970.

Miles Laboratories, Inc.--Marschall Division

By B. J. Hunter, Vice-President Union Milling Operations

The Union and Marschall Divisions of Miles Laboratories, Inc., were merged Sept. 28 to create a new Marschall Division — a single, more efficient manufacturing and marketing force with diverse capabilities in the food processing industry.

This combination, under a single management structure, was effected to make optimum use of all the resources previously available to the separate divisions and has provided us with an extremely sound basis for growth in the 1970s.

Our Granite City operation is now a major part of Marschall Division, which is headquartered in Elkhart, Ind.

The merger combines the former Union Division's experience in the manufacture of corn syrup, corn starch, caramel colors and citric acid with present capabilities in the areas of dairy product ingredients, enzymes and organic chemicals provided by plants in Elkhart, Ind., Madison, Wis., Clifton, N.J., and Zeeland, Mich., plus a strong export and international operation.

In effect, the merger brings together acknowledged leaders in their respective fields to form an organization with extensive experience in the food ingredient field.

The merger resulted in the following promotions and transfers within the corporation:

J. S. M. Dashwood was elected by the board of directors of Miles Laboratories, Inc., to the position of corporate vice-president.

In the Marschall Division, R. J. McGrath was appointed vice-president-marketing, Gerald Ullery was appointed controller and J. P. Casey was named vice-president and director of research.

While the Marschall Division offices are located in Elkhart, we will continue to maintain a complete operating facility in Granite City with our research, sales and production staffs.

We were pleased that production was at near-capacity during 1970, on an around-the-clock, seven-day-a-week basis for most of 1970.

Our Granite City operation contributes significantly to the city's economic picture with close to 500 plant and management employes and a total payroll of more than $5 million.

The sales outlook for 1971 appears to be sound.

As with most segments of the nation's industrial economy, next year's performance will be based, to a large extent, on the ability of business to make the best use of its existing production capabilities, personnel, facilities and capital assets.

In Elkhart, and here in Granite City, Marschall Division management has recognized the probability of increased costs of raw materials and supplies.

There will be increased demand for corporate attention to the problems of environmental control.

There will be increased competitive pressure within our own industry because of greater technical know-how, better equipment and the availibility of talented people.

This has created a challenge for the 1970s for industry throughout the nation.

Here in Granite City, it means that our management must manage better, workers must produce more efficiently, salesmen must sell more and all must do a better job of serving our customers.

Together, this will enable us to offer a better product at a reasonable cost, and still provide margin for profit.

We have recognized that 1971 is the year to improve our operation so that we can become an even more competitive factor in our market. We have been encouraged in the last quarter of 1970 by the response of our people to this challenge. They have recognized the job that has to be done and have set about doing it.

We expect that there may be some obstacles in 1971. We also believe that we are better equipped than ever before to deal with them. In part, this is due to the streamlined divisional organization, which gives us new capabilities in many areas, such as marketing, production and product development.

In part, it's also due to the cooperation of our Granite City employees, whose experience and dedication has helped us through this reorganization and will enable us to improve our operations and continue our progress and growth.

The Marschall Division in Elkhart and in Granite City is confident that we will be able to solve whatever problems might arise in 1971 and still emerge a stronger operation — capable of accelerated growth and progress.

Chamber of Commerce of the Tri-Cities

By Albert H. Froemling, President

The Chamber of Commerce of the Tri-Cities has just completed a successful year, one that was not without its trials and challenges.

The most serious development that threatened the area was the news that the Granite City Army Depot is scheduled for deactivation. This news caused concern to all area residents. The final outcome of this move is still somewhat of a question mark.

The truth remains, however that, physically, this parcel of ground presents either a re-use for a government facility or, alternatively, an ideal spot for industrial development.

Final closing of the Depot should occur during midyear 1971, and how this choice acreage will be utilized should unfold sometime after that.

If it can be put to use in some constructive, tax based, industrial enterprise, the area overall would benefit.

The accreditation program of the Chamber, which was undertaken during this past year, is ready for presentation to the Chamber of Commerce of the United States for final evaluation. It is hoped that in 1971 we will receive certification as an accredited Chamber of Commerce.

The resignation of our Chamber manager, Howard Colquitt, who will be missed by his many friends in the area, gives rise to the task of hiring a new executive. Hopefully this can be accomplished in the early part of 1971.

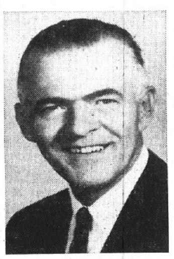

Just as Mr. Colquitt takes with him new ideas and experience gained in the Tri-Cities to his new location in Tempe, Ariz., so a new manager will no doubt bring with him new ideas, programs and experience gained elsewhere.

The year 1971 will unveil a new work program in the form of YOU-NITED For Action which was adopted by the Chamber board of directors.

It will endeavor to enlist help from outside of the Chamber membership to plan improvements for better community life. This program should prove exciting as well as challenging.

The prospect of an east-side major airport will do much to spur the economy of the Illinois side of the river, especially once the location is named.

Site determination, it appears, will be announced during 1971, and if it locates somewhere near the Tri-Cities the influx of new activity would certainly be felt in our own market area.

The Youth Committee of the Chamber has experienced an excellent year and we look for even greater benefits from this activity.

The fine young high school students associated with this group will spread their influence among fellow students in their understanding of the work being carried on in the business community.

In sizing up the economic outlook for the area, there are certainly many "ifs" to be considered.

If inflation is slowed up somewhat, investor and consumer confidence will be restored and the market place will become somewhat more normal. Likewise, if military commitments tend to reduce, more dollars will be available for coping with needs on the homefront.

As a whole, the economy of the area will improve slowly during the first two quarters of 1971 with a more rapid recovery during the last half of the year.

The Chamber of Commerce of the Tri-Cities will be ever alert to ways in which it can aid in improving the economy.

Associated Retailers & Civic Association

By Arnold Fleishman, President

Sales in 1970 were a reflection of inflation and other domestic problems. They would have been better had these conditions not existed.

The people of the Tri-Cities can now look with pride to their merchants for giving them a better choice of consumer products.

Today, the average consumer is better educated and more modernized. Therefore, with new fabrics and styles developing, the merchants must be ready to present these to the people.

We are striving to improve our services and choice of merchandise.

To supply the consumers in the Tri-Cities with the best in shopping facilities, this must be done.

Perhaps the biggest development of the past year was the announcement of a new shopping mall to be built in downtown Granite City. Building of this Mall should get under way in the very near future. Credit for the development should go to Downtown Granite City, Inc., Tri-Cities Chamber of Commerce and the mayor and City Council of Granite City.

Retailers of the Tri-Cities are looking to 1971 with the belief that it will produce continued growth and prosperity in all areas of business.

First Granite City National Bank

By Paul H. Lichtenberger, President

During the past year, the Quad-Cities' economy closely followed the national pattern.

The actions of the monetary authorities in continuing their tight money policy for the first six months of the year resulted in many cutbacks in plans for industrial and commercial expansion and made a major contribution to the rise in unemployment.

Efforts to increase the supply of money have brought about a substantial lowering of interest rates but have had no effect on the unemployment picture.

Business generally seems to be waiting for a clearer indication of governmental policy and attitude before proceeding with plans for new plants and equipment.

Work stoppages, primarily the General Motors strike, which resulted in the temporary closing of A. O. Smith plant, contributed to the local drop in business.

I believe we can take a more optimistic view of prospects for business in 1971.

With an increase in the supply of mortgage money, local home building should show some improvement.

And the anticipated upturn in business nationally will help our local industries and enable them to increase their work force and payrolls. This will in turn help our retail business.

Summing up, it is my belief that, due partly to the fact that our major employers are in the heavy industrial field and partly to our increasing dependence on Washington to solve our problems, our local economy is almost entirely dependent on the prosperity of our nation as a whole and on the actions of persons over whom we have no direct control.

Once again, I urge all of our citizens to evidence more interest and more active participation in the affairs of our local governments.

Our elected officials are doing a competent job, but can do better if they have the advice and counsel of the people they are representing. This is the only way our communities can progress.

Downtown Granite City Development Committee

By Henry R. Gabriel, Chairman

This committee was established by the Tri-Cities Chamber of Commerce to assist in the general improvement of the "downtown" area of Granite City in any way possible.

The ultimate goal would be to make our downtown into a shopping center that would be both convenient and enjoyable for the citizens of our community.

Several donations have been made by business leaders in our community which permitted the committee to hire a planning consultant. Several basic plans were developed. The committee approved the plan it thought most beneficial to the community.

All plans were submitted to the City Council and the council unanimously voted to accept the plan approved by the committee, and urged that the downtown area be improved.

The plan that has been approved includes a two-block area of Niedringhaus Ave. that will be converted into a mall with parking, lawn areas and trees. It also includes three blocks of 19th St. that will be used as a semi-mall with grass areas and trees on this street.

Our goal for completion of the mall and semi-mall is some time in the summer or fall of 1971.

The committee and the City Council, with the help of the downtown business people, can make our downtown a better place to shop.

I would like to urge all citizens of our community to express their feelings as to the desirability of making our downtown into a better place to shop—a shopping center with adequate parking, traffic patterns and good environment.

Regional Industrial Development Corp.

By Dr. Delyte Morris, Board Chairman

Government-initiated construction programs in the St. Louis region projected for the decade ahead will cost an estimated $2.7 billion and create upwards of 6,000 new construction jobs per year averaged over the decade.

These figures are based on major projects only and do not include the normal construction activity such as industrial and commercial buildings, highways, housing, schools, hospitals, etc., that will ordinarily occur in the metropolitan area.

Projects like the area-wide rapid transit system, the new Alton Lock and Dam, the downtown convention center and a new regional airport will provide the main thrust of a construction boom never before experienced in the history of the bi-state St. Louis metropolitan area.

Just as projects such as the Arch and Busch Stadium spearheaded a resurgence of downtown St. Louis during the '60s, so will these new and exciting projects bring the entire region to greater heights in the '70s.

By far, the largest single government-initiated project looming on the horizon is the proposed rapid transit system to serve the needs of the metropolitan community and provide for effective and efficient movement of passengers.

Total cost of this System alone is estimated to be $1.2 billion.

Other notable government-initiated construction activity

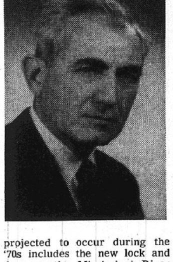

projected to occur during the '70s includes the new lock and dam on the Mississippi River to replace the existing structure at Alton, a second major airport to serve the region, and a convention and tourist center in downtown St. Louis. The estimated combined cost of these three projects is $650 million.

Still other significant programs that can be classified as being above and beyond normal construction activity are in varous stages of planning or implementation.

A few, including Operation Breakthrough, Civic Center Redevelopment, and the Kaskaskia River navigation project, have already begun.

Others, such as redevelopment of Laclede's Landing, construction of a massive residential and commercial complex at Earth City, and relocation of the railyards from the East St. Louis riverfront — along with inner city revitalization programs such as La Salle Park and Model Cities projects — will add to the construction boom forecast for the region in the '70s.

The Bureau of labor Statistics estimates construction employment nationally will increase by 25% by 1980.

In the St. Louis region, construction employment averaged 38,611 workers over the period 1962-1969. For the year 1969 alone, 40,485 construction workers were employed in the region.

Construction employment required to meet the job demands of these major government-initiated projects in the decade ahead undoubtedly will provide stimulus to the additional private construction and thus bring the St. Louis region in line with, and possibly exceed, the national average.

BUSINESS REVIEW & FORECAST

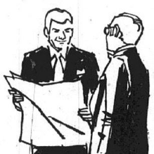

Reilly Tar & Chemical Corp.

By Kenneth J. Morrison, Plant Manager

The year 1970 at the Granite City plant of the Reilly Tar and Chemical Corp. proved to be quite successful in practically all aspects of our business. Volume of sales taxed the producing capabilities of the units installed in the plant.

Tar, which is our crude material and which is a byproduct of the coke oven operations, was not of the quality normally desired for optimum operations due to shortages of coal from which the tar is produced. But adjustments were able to be made whereby a satisfactory product could be manufactured.

In October 1970, after several negotiating sessions, an acceptable and just labor contract was made with the Oil, Chemical, and Atomic Workers Union, Local 7-186, representing the bargaining unit for the employes within our plant covering a period for the next three years.

This in itself, in the midst of labor-management strife as has been seen during this past year, is a notable accomplishment deserving of credit to both the union and management.

During this past year, our local plant has embarked on and accomplished considerable projects toward the beautification and modernization of the buildings, equipment and grounds in a desire for better employe satisfaction, morale, reduction of safety hazards and to present a more pleasing appearance to, and also to become a better member of the community.

Our transition is now complete from the burning of solid fuels to natural gas and fuel oil, whereby smoke emissions have been entirely eliminated to reduce air pollution.

Several dilapidated buildings which have been eyesores and presented a potential safety hazard have been torn down and removed from our premises. More of this will occur during 1971.

The local plant has embarked upon an all-inclusive air pollution reduction program, and at great expense, plans to completely eliminate any and all objectionable emissions to atmosphere with a deadline established of 1973. A major portion of this program has already been completed.

Due to the rising costs of labor, materials and freight, even though 1970 was a banner year for production and shipments from this plant, profitability decreased notably.

To overcome this decrease, the company has decided to expand the production capabilities of the Granite City plant and 1971 will see the greatest expenditure of capital funds in the plant in its history.

Due to the farsightedness of the Chamber of Commerce and local and state officials in providing marine facilities through creation of the Tri-City Regional Port Authority, whose facilities we shall use extensively in the coming years, we are able to enter into this expanded production competitively.

As has been previously announced, our construction program for 1971 will provide an increased output for our plant of approximately 50% more than that which we have been capable of in the past.

As I see it, the business outlook for the Granite City plant of Reilly Tar & Chemical Corp. in 1971 is one of the most optimistic I have ever had the pleasure to forecast.

M. H. Wolfe & Co.

By M. Freeman Wolfe, President

The forecast for construction work in this area contains both plus and minus factors.

Recently the Federal Home Loan Bank board disclosed plans to pump more than one billion dollars into the home mortgage market in 1971, in a move designed to make more money available for mortgage lenders, savings and loan associations and insurance agencies.

It is anticipated that the effective interest rate to the borrower must surely go down, thus making a considerable gain in the home market in this area.

The F. W. Dodge Division of McGraw Hill predicts a 14% increase in construction of sewage disposal plants and water treatment facilities for municipalities in 1971, in line with the pollution program now gathering momentum nationally.

This percentage will definitely carry over for this area.

The recent lifting of the highway money freeze in this county should increase highway construction of all types substantially.

Plans for construction of institutional and commercial buildings will probably not vary significantly, due to sensitivity of money market conditions and municipal bond rates.

Industrial construction in this area is a "mixed bag." Petroleum industries are nearing completion of their expansion of production facilities and will probably reduce construction expenditures somewhat in 1971.

Many other industries are actively engaged in the installation of air pollution control equipment, made necessary by new state and local regulations.

Some industries, however, have plans for modest capacity expansion during 1971.

Netting it out, and looking at the overall picture, I feel that the industry will probably have an increased dollar value over 1970—with the percentage of increase tempered somewhat by the effect of inflation.

G. H. Sternberg & Co.

By G. H. Sternberg, President

Highway construction seems to be the one truly bright spot in the 1971 construction activity picture for our immediate area.

Route 203 from Granite City to Mitchell should be part of an early 1971 letting.

Other Interstate and primary urban construction throughout District 8 — the area which has a direct effect on contractors and craftsmen in the Tri-Cities — could exceed any fiscal year expenditure of the past.

Interstate work will probably be limited only by the availability of qualified, interested contractors. Work on primary urban routes could easily triple previous recent yearly expenditures.

Negotiations with various government agencies necessary to allow continuation of Route 151 past the Granite City Army Depot are being aggressively pressed, but construction activity in the highway extension prior to 1972 seems unlikely.

The painfully slow progress on the Venice underpass should be speeded up soon to make that long awaited improvement ready for use in late 1971.

Industrial activity in major replacement of facilities or installation of new facilities will be sharply off from any of the years of the recent past.

Using existing facilities in a profitable way will call for the full attention of industrial leadership, to the exclusion of most major capital expenditures.

Aside from the large school complex at Maryville Road and Route 203, scheduled for beginning in the early second quarter of 1971, institutional construction will be confined to relatively minor items plus the completion of the local hospital expansion now under construction and the rebuilding of the fire-damaged high school.

Some gratifying increase in housing starts, of medium quality and multi-unit character, seems to be in the cards for late second-quarter or early third-quarter construction. Zoning and annexation procedures may prove a deterrent to these proposed or firmly planned efforts.

Commercial construction has slowed appreciably in our immediate area and shows no signs of renewed activity before the third quarter of the year, if it comes at all.

Municipal construction would seem to be confined to about normal street repair and construction, with the Johnson Road paving and the joint county-city Maryville Road extension the most gratifying of the new projects.

Construction management stares a bit uneasily into the future. It fears that high construction costs arising from phenomenal wage increases with no increase in productivity will limit customers for their services to government and big business or heavy industry.

Though nationwide construcis expected to rise a bit in total dollar volume, its rise will not offset the effect of inflation on the construction dollar.

Were it not for heavy outlays of money for highway construction, a pretty sharp overall construction cutback would be in the cards for the Tri-Cities in 1971.

Additional governmental support of housing and environmental improvement facilities seems to be the only factor that could beneficially change the overall outlook for construction activity in the Tri-Cities.

Southern Illinois University

By Dr. John S. Rendleman, Chancellor

The world of 1971 is more out of focus than those 365-day packages that have constituted living in the past.

That lack of sharpness demands more from all segments of our society, including the university community and specifically Southern Illinois University at Edwardsville.

We are turning the corner on more than a new day and year in higher education in Illinois.

The university and the public have in some respects exchanged vantage points. Not more than a decade ago, the public held universities apart and felt events of the campus were not part of their daily lives.

By the same token, most university communities ten years ago were remaining aloof from the problems, goals and aspirations of their communities.

Today, the feelings of the public sector and the university sector have each changed drastically. Faculty, students and staff have become interested and vocal about community life. In turn, the public has become concerned and vocal about the daily operations of the university.

Alterations in attitudes, nationally and at the Edwardsville campus of SIU, on the part of the community and the university are signs of progress.

This new fusion holds promise of benefits to each sector. Man is not living apart from his community, but within his community.

SIU at Edwardsville is contributing to the commnity in a variety of ways:

As an employer, in 1970, we had an annual payroll of nearly $12 million for faculty. Non-faculty staff employees received $3.6 million in wages. We are one of the area's major employers.

Our faculty now numbers 635, with 59% of these people holding doctoral degrees.

A new dimension of area services began on the campus this year when our radio station Wsie-fm began broadcasting.

This communications tool also serves as a practical classroom for our students who will, in a few short years, be responsible for relaying information to all of us from communications media located throughout the area.

This year has been marked by further development of the first professional school to be housed on the Edwardsville campus, the School of Dental Medicine.

Action earlier this month by the Illinois Board of Higher Education clears the way for us to admit our first class of 24 dentistry students in the fall of 1971.

The school will be housed at the Alton Center originally, but planning money has been approved for the construction of a permanent facility on the central campus in Edwardsville, a building that should be occupied by the middle of this decade.

This school is the fourth for dental medicine training in the state of Illinois, and the only one located outside of Cook County.

Our intent is to bring other professional schools to the Edwardsville campus, so that we may provide a new input of qualified people to serve the metro-east area.

The university will also benefit from the added dimension that professional schools provide.

The last twelve months have seen growing autonomy for the Edwardsville campus.

The university's Board of Trustees has asked this campus to address itself to the needs of its service area. We intend to accelerate our efforts in that direction.

With decentralization continuing into 1971, we hope for a more rapid response to metro-east area students and needs.

SIU at Edwardsville faces many serious problems in 1971. Uppermost in our minds is the proposed dramatic increase in tuition rates for next year and the restriction on tuition waivers for our campus.

For the second time in one year, the state of Illinois, has imposed upon us tuition hikes which we feel are counter to the very fundamental purpose of public higher education.

For Illinois students, the latest increase in fees will demand $150 more for a nine-month school year. Coupled with the inequity of such a dramatic raise is the tight job market, and the difficulty some students experience in attempting to secure loans from commercial concerns.

A second major problem at the campus at Edwardsville is a lack of space for an increasing student population.

In the fall of 1970, we had to place a freeze on enrollment at 13,700 students and, as a result, several hundred people who wished to enroll were prevented from doing so.

This situation is extremely serious because any new classroom construction projects will not be available for use in less than two years. Two general classroom buildings, desperately needed, cannot be started because of the state freeze on new construction.

We have grown with metro-east this year and have tried to become more and more a part of the community in which we reside.

A university is made up of individuals and each has his own way of demonstrating citizenship. We are pleased when the university can accept its role as a contributing member of a larger community.

In turn, we are hopeful that most of the residents of metro-east and the St. Louis metropolitan area will accept the university as a part of their community — not aloof from their lives, not directing their lives, but sharing their geographical point of reference as a viable neighbor in the community.

R. Dron Electrical Co.

By Wesley J. Lomax, President

Facing 1971 is facing a big question mark in the electrical industry.

A year ago, 1970 seemed to be much more predictable than it turned out to be; 1971, at this time, appears to be a very unusual year with work being plentiful in some areas and almost non-existent in others.

At Dron Electrical Co., we are facing 1971 with a large amount of work already under contract: St. Elizabeth Hospital will continue throughout the entire year and we are just starting a two-million-dollar street lighting contract for the city of St. Louis.

This, coupled with our utility and state work, has us in a good position for the start of a new year.

However, residential, commercial and industrial work, as a whole, is down considerably.

The federal government predicts a loosening of credit and thus a resumption of previously planned projects.

I expect 1971 to show a general improvement in the economy, but I don't feel individuals or companies will be willing to resume spending with the zeal that marked our growth several years ago.

Wage increases and inflation have taken their toll of some marginal projects, and profitable work is only going to be possible by increased efficiency and better equipment.

I think 1971 will see a general upturn in the latter half, but I can't see very much improvement over this past year.

Laclede Steel Co.

By Paul B. Akin, President

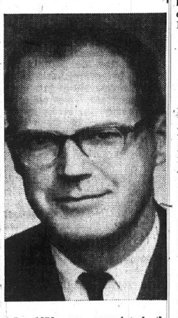

In my letter to the Granite City Press-Record last Jan. 5, 1970, I remarked about the international steel shortage that was in effect at the time.

The steel shortage continued through the first half of 1969, and then stopped as suddenly as it had started 15 months before.

A year ago, I failed to recognize, however, what a tremendous impact the world steel shortage would have on the price of ferrous scrap.

From January of 1969 through August of 1970, almost half of the prime scrap in the United States market was exported.

Laclede depends entirely on scrap to make steel in its furnaces at Alton. In January of 1970 scrap prices for prime grades jumped 60% to 70% above year earlier prices.

Although scrap prices came down somewhat on several occasions during the year, at present they are again at the exorbitant levels of the first quarter of 1970.

As a result of the scrap price increases, Laclede has been forced to pay approximately $7,000,000 more for scrap in 1970 than in 1969.

Fortunately, Laclede's operations and our new equipment have continued to improve significantly throughout the year, and we have been able to offset some of the added scrap costs.

In 1970, we completed the manufacture of floor trusses for the New York Port Authority World Trade Center at our Madison Works.

These twin buildings when completed will each be taller than New York's Empire State Building.

The hot rolling mill at Madison is Laclede's oldest mill and continues to be a very economical production unit.

In 1971, we anticipate heavy business in the first half of the year and a slower pace in the second half.

Tri-City Grocery Co.

By S. E. Pershall Jr., President

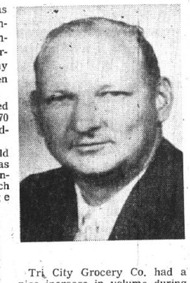

The bloom was off the rose as far as our economy was concerned during 1970. Many companies showed less profits during 1970 than they had in many years and some companies even showed substantial losses.

Many concerns were plagued with major strikes during 1970 which hurt our economy considerably.

I would think that 1971 would be a shade better than 1970 as far as the economy is concerned but I doubt very much that there will be a large amount of improvement.

One of the reasons I look for an improvement is because of the cutting of the prime rate of interest charged on loans by our banks. This should be quite a shot in the arm to all of the business community and especially to the construction trades.

Wages continue to spiral upward and there appears to be no letdown to this trend for 1971. The stock market has continued to rise, no doubt mostly because of the cut in the prime rate, but this does reflect the nation's confidence in our country's largest businesses and industries.

Some of the negative situations that will probably develop during 1971 are an increased amount of unemployment, and the very good possibility of more strikes in major industries. Also, retail sales have been sluggish and probably will continue so until 1971.

In the grocery industry, the average net profit has remained about the same at about 1% of sales.

This small percentage of profit leaves much to be desired and is one of the smallest percent of net profit that any type of industry or business produces. I see no improvement being made for the coming year.

Tri City Grocery Co. had a nice increase in volume during 1970 and a somewhat better net profit picture. We will have to be on our toes during 1971 to be able to show the same increases.

The Quad-City area industries seem to be in better shape than most industries in neighboring communities. Our major industry, Granite City Steel Co., has been improving its profit position as well as continuing to employ a large amount of personnel.

Southern Illinois University in Edwardsville continues to grow in enrollment which helps our area businesswise as well as culturally.

The underpass under the railroad tracks at Venice will generate more auto traffic for this area when completed.

Although we know the major airport to be located in Southern Illinois will not be even begun in 1971, the fact that it is to be located near the Quad-Cities should stimulate economic conditions here in the very near future.

All facets considered, I think the Quad-Cities will be in good shape for 1971 and in better shape than many of our neighboring communities.

Southwestern Bell Telephone Co.

By Norman Gessley, General Manager, St. Louis Area

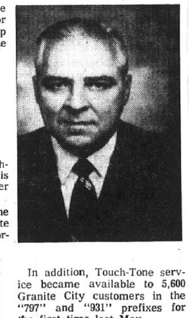

An estimated $300,000 will be spent by Southwestern Bell for construction next year to keep pace with expected telephone growth in Granite City.

Southwestern Bell forecasts that 36,800 phones will be in service in Granite City by the end of 1971.

Today, there are about 35,650 telephones, an increase of 62% since 1960.

This growth means that Southwestern Bell's biggest job is staying in step with customer needs.

Our job today is to provide the communications service Granite City customers will need tomorrow.

The area's population is expected to reach 89,000 during the next four years and Southwestern Bell forecasters predict that Granite City area residents will have 43,000 telephones. About 18,000 of these will be extension phones.

Southwestern Bell spent $500,000 in 1970 for construction. Much of this was to expand outside plant facilities, including the placement of more than 36,500 feet of underground cable.

In addition, Touch-Tone service became available to 5,600 Granite City customers in the "797" and "931" prefixes for the first time last May.

Telephone customers in Granite City made about 142,700 local calls and 13,800 long-distance calls on an average business day during 1970.

Southwestern Bell plans to add more than 63,000 feet of buried cable in the Granite City area in 1971 to help meet continued telephone growth.

Arnette Pattern Co.

By Dale Arnette, President

In the pattern business, we see the development of new product lines in automotive, tractors, farm machinery and railroads.

The new product development is very low, and this means a static business condition instead of expansion.

We are now runing on old product lines by way of replacements or changes, with very little as a result of new programs.

When there are very few new programs and we run on old business, the competition is greater than in times of good business. Therefore, it is a lot harder to keep enough business to keep people employed.

Until we see some new product development, the business picture will remain about the way it is now.

However, we are optimistic that, in general, business will pick up by the second quarter of 1971.

First Granite City Savings & Loan

By Fred R. Williams, President

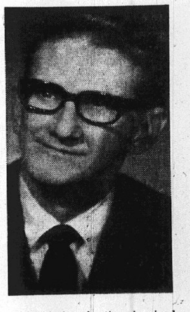

Forecasting and predicting business trends for the year 1971 can almost be compared to coin flipping at this stage of the game.

So many factors are involved on the national and international scene, with direct effect on our local business future, that, at best, our predictions are also filled with a lot of hope.

Looking at our local area we can see both assets and liabilities.

On the asset side, we have fine possibilities for advancement, both in business and culture because of our geographic location on the banks of the Mississippi and central part of the Nation, the growth of the great Southern Illinois University, the highway developments, industry potential, vigorous and energetic people and a great amount of capital in our banks and savings institutions.

Without increased efforts in leadership and planning, the liability side of our future has many stumbling blocks.

We must work toward increased business and industry locations and area development of residential subdivisions.

A rehabilitation program of older existing homes in our area would be a stimulus to our economy.

Considering the time involved to effect many of these programs, we look for the coming year of 1971 to be economically a continuation of the business picture of 1970 with no large variation.

With ample funds and light home construction and home sales, we may find a slight reduction in interest rates during the coming year, although home construction costs will remain at about the present price levels, with an increase in interest in trailer and modular homes.

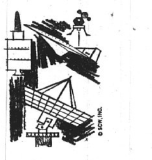

BUSINESS REVIEW & FORECAST

U. S. Army Engineer District

By Col. Carroll N. LeTellier, District Engineer, St. Louis

There is little doubt that in recent years, we, as a people, have had more and more leisure time.

Things other than the earning of a living are becoming important to us. Clean air, clean water, better housing and rapid transit are foremost.

Add to this list a growing concern for aesthetics and almost all other items affecting the quality of living. Modernization of all of our major transportation systems and facilities is also being considered.

Public-minded citizens want action now. They sense that the required technology is either available or near at hand.

During the past year, we have felt the rising groundswell of grassroot political pressure supporting the movement.

Every political leader is tuned to the public demand for action. The mass communication media is not exempt.

The people are anxious to assign responsibilities for planning, construction and execution of the various programs involved.

Many not familiar with big government confuse multiple responsibilities for action as weakness. The problems involved are not simple. No single organization is equipped to handle all of them.

Our forefathers found our water resources so abundant that for the first two hundred years we saw little need for conservation practices. A highly advanced technology and a population of 204,000,000 has brought us to realize that this vital resource is not unlimited.

New laws, including the 1969 Environmental Act, now permit the United States Army Corps of Engineers to be responsive to environmental problems.

The St. Louis District has acquired the skills and disciplines to provide the required technology: ecologists, economists, demographer, environmental planner, recreation planner, landscape architect, forester, park managers, rangers and others.

These now complement the engineer and allied skills and disciplines of the past. All future projects will be profoundly affected by this environmental resource team.

In summary, the technology with which to solve our environmental problems is available.

The one great question is: how badly do the American people want to conserve resources, alleviate pollution, and improve the quality of living? The only important answer to this is: How much they are willing to pay?

The St. Louis District consists of 300 miles of the Mississippi River from Cairo, Ill., northward to Hannibal, Mo., and the tributary basins.

Area-wise, this is almost 26,000 square miles, almost equally divided between Eastern Missouri and Western Illinois.

The District serves approximately three million people and is responsible for construction of approximately $550 million of funded civil works projects.

The St. Louis District, one of 41 in the Continental United States, employs 950 people and represents a $11,200,000 payroll in the community.

For those not familiar, I have included thumbnail sketches of major projects under construction at this time.

The St. Louis District was established in 1872 and will celebrate its centennial of service to the middle Mississippi River region in 1972.

City of St. Louis Flood Protection Project—Mississippi River

This project, consisting of 11 miles of floodwall and levee, and 28 pumping stations, will protect the city of St. Louis against the flood of record (1844), a flood likely to occur once in 200 years.

Work on the $78,100,000 project began in February 1959 and is scheduled for completion in June 1972. It is currently 92% complete.

Reach Three (that portion of the project from Maline Creek to the vicinity of Eads Bridge—the northern half of the project) is now essentially complete.

Clarence Cannon Dam and Reservoir—Salt River Missouri

This multi-purpose project, located on the Salt River in northeast Missouri neary Perry, was authorized by Congress in the interest of flood control, recreation, fish and wildlife conservation, downstream water quality control and water supply.

It is the only project in the St. Louis District with hydropower as a project feature.

The hydropower is to be a pump-back storage operation which will power during peak demand periods and pump water back into the lake, using dump power from heat plants during low demand periods.

When completed in 1977, the $96,500,000 project will have a normal pool of 18,600 surface acres. The project is currently 11% complete.

Kaskaskia River Navigation Project, Kaskaskia River, Ill.

This $105,500,000 project is designed to make the lower 50 miles of the Kaskaskia River from Fayetteville to the mouth near Chester, Ill., navigable.

The project will consist of a lock and dam with two regulating gates at Mile 0.8 near the mouth of the river, channel enlargements, overbank cutoffs, and necessary bridge alterations.

Work was started in June 1966 and is 25% complete. The project is scheduled for completion in March 1977 (open to navigation March 1976).

The project will provide cheap water transportation for 1.8 billion tons of known coal reserves along the lower Kaskaskia River to markets along the inland waterways, as well as other commodities, such as agricultural products.

Meramec Park Lake, Meramec River, Missouri

This $72,500,000 project is the major element of 31 large, intermediate and small lakes in the comprehensive Meramec River Basin Study.

The multi-purpose project was authorized by Congress in the interest of flood control, water supply, water quality control downstream, fish and wildlife conservation, recreation, navigation, and area redevelopment.

When complete, the normal pool will cover 12,600 surface acres and will be approximately 35 miles long.

Pre-construction planning is now complete and some real estate acquisition has been accomplished. Real estate acquisition is estimated to be completed in December 1976.

Physical construction will require six years to complete, once initiated.

Rend Lake Project, Big Muddy River, Illinois

This $53,900,000 multi-purpose project is located on the Big Muddy River about 103.7 miles above the mouth. The work was initiated in June 1965 and is scheduled for completion in June 1974.

The project is 61% complete. When completed, the normal pool will cover 18,900 surface acres.

The lake will provide a permanent water supply for over 40 communities.

Mississippi River, Ohio to Missouri Rivers (Regulating Works)

This project extends from the mouth of the Ohio River to North St. Louis.

It consists of construction and maintenance of stone dikes, bank revetment and dredging operations to obtain and maintain a navigation channel in the Mississippi River 300 feet wide (wider in the bends) and nine feet deep northward from the Ohio River to the northern boundary of the city of St. Louis.

Work on this $76,800,000 project was started in 1891, and is scheduled for completion in June 1975. It is currently 82% complete.

Lake Shelbyville Project Kaskaskia River, Illinois

This $58,500,000 multi-purpose project is located about 222 miles above the mouth of the Kaskaskia River near Shelbyville, Ill.

Construction has been completed on the main dam, and impoundment of water for the summer of 1971 began on Aug. 1, 1970.

Work was initiated on the project in May 1963 and is scheduled for completion in June 1973. The project is 82% complete and, when completed, the reservoir at normal pool will cover 11,100 surface acres.

We feel sure that the U. S. Army Corps of Engineers will be challenged as never before to provide the best possible service to the public throughout the 1970s.

East St. Louis & Interurban Water Co.

By Robert L. Hillard, District Manager

The Granite City District of the East St. Louis and Interurban Water Co. brings 1970 to a conclusion encouraged by the progress of the past 12 months and optimistic of what appears ahead in the coming year.

The year 1970 provided numerous distribution and purification plant improvements.

Approximately two miles of water mains were installed for system, reinforcement, replacement of existing deteriorated mains, and additional mains to supply 200 new customers in the Tri-Cities area.

Purification plant improvements during the year included the painting and tuckpointing of the filter plant building in West Granite, cleaning and painting of the chemical mixing tank at the filtration plant, and replacement of the stilling walls in the sedimentation basins.

These improvements allow for greater flexibility in plant operation and enable us to keep pace with increased treatment demands through a well-maintained and efficient filtration operation.

Another most significant development during the year is the completion of the design of a booster station and ground storage tank to be constructed in the Nameoki and West Pontoon Road area.

In looking ahead it appears that 1971 will be one of the biggest construction years we have experienced in the recent past.

In conjunction with the construction of the booster station and ground storage tank, we will also be installing approximately 2,000 feet of 24-inch water main.

This combined booster station, tank and main installation project represents one of the finest system improvements to the Tri-Cities area possible.

It will provide sufficient back-up storage for better fire protection, and insure more stable water pressures — particularly during the hot summer months, when added demands are placed on the distribution system.

It will allow more reliable service throughout our system.

We will continue our distribution system reinforcement and improvement program in 1971.

We anticipate that this program, coupled with the installation of mains required to serve an estimated 200 new customers, will require main installations totaling approximately three miles in length during the year.

The overall outlook for 1971 is favorable. Although we anticipate fewer new customers in the coming year than recent average years, signs indicate that this is a temporary condition and will begin to change by mid-year.

The management and employees of our organization are proud of the communities we serve and look forward to another year of providing a most essential service.

In conclusion, all of us at the water company would like to say thank you to the residents of the Tri-Cities area for their patience, understanding and assistance during the past year.

General Steel Industries--Castings Division

By Richard L. Lich, President

As we move into 1971, the Castings Division of General Steel Industries is at a good level of production on castings for steam turbine electric power generating plants, wear resistant, armor and earth moving equipment, as well as suspension systems for rail rapid transit cars.

However, a major decline in railroad freight car business caused us to reduce our work force during the latter months of 1970 by several hundred people. Employment at the Granite City plant will level off at approximately 800 in January.

The decline in the railroad freight car market was caused by the general slowdown in business activity and the very tight railroad money market. Currently, we do not have any flat car or pulpwood car underframes on order. These products normally make up the largest percentage of the Division's sales volume.

With government action in the form of rate increases and guaranteed loans for purchasing equipment, the railroad market could recover by mid-1971.

To strengthen the possibilities of our participation in this new business we have entered into several major cost reduction programs in an attempt to become more competitive. Steps are also being taken to reduce costs and increase our production efficiencies wherever possible through detailed industrial engineering analysis.

Manufacturing operations at our plant are in the process of being consolidated to more efficiently utilize our manpower and facilities at our greatly reduced loading, while still providing sufficient capacity to fully meet increased future market opportunities for our cast steel products. This consolidation will be completed early in January.

Through consolidation, a number of buildings have become available and we are making a concentrated effort to seek out new products to utilize these vacated facilities.

Our railroad markets have changed many times over the past years and will undoubtedly continue to do so in the future.

Our success in this decade will depend on our ability to adapt to these changing market conditions. Employment at the Granite City plant will improve to the extent that we are successful in our total efforts.

American Steel Foundries

By A. P. Steinhauser, Works Manager

Shipments of railroad freight car components from the Granite City plant of American Steel Foundries rose sharply in 1970 from a year ago, but are expected to decrease in the coming year because of the current slowdown in new freight car buying.

The decline should only be a short-term one. In the long run, the outlook is more positive because the railroads are still faced with a shortage of freight cars.

Nationally, 51,000 new freight cars were ordered in ASF's fiscal year, which ended Sept., 30, 1970. This is a 45% decrease from the 93,000 cars ordered a year ago.

The Granite City plant is a major producer of side frames and bolsters for use in freight cars, and sales depend directly on the nation's railroads' freight car building programs.

The plant's increased shipments of freight car components in 1970 were due primarily to a large backlog of orders.

However, on a national level, the backlog of freight car orders has decreased over 50%.

The more our backlog shrinks, the harder the effect on us will be. Hopefully, we'll have a turnaround in six months.

Despite the decline, production continued to be relatively steady, and the plant had no layoffs in 1970.

The plant continues to be a substantial employer in the Granite City area, averaging 1,120 employes in 1970, up 200 from last year, and has paid nearly $8½ million in wages and salaries.

The Granite City plant was cited this year by the Coalition for the Environment, a St. Louis citizens' group, for its outstanding efforts to control air pollution.

As part of a two-year capital improvement program completed in 1969, ASF replaced the plant's open-hearth melting facilities with two electric arc furnances.

The new furnaces were equipped with bag-house dust and fume control systems to curb air pollution.

ASF also operates foundry plants at Alliance, Ohio, and East Chicago, Ind., and has a fabricating plant in Hammond, Ind. ASF is one of 10 operating units of AMSTED Industries, Chicago.

Bi-State Development Agency

By Col. R. E. Smyser Jr., Executive Director

For over 40 years, rapid transit for this Missouri-Illinois Metropolitan Area astride the Mississippi River has been studied and restudied, but positive action has never progressed beyond the talking stage.

However, this time, in 1971—if the citizens of this area are prepared to back their commitment to rapid transit—the proposed 82-mile rail-like system will move expeditiously from a plan into actual construction.

Nearly four years of investigation have gone into preparation of the present Rapid Transit Feasibility Study. Therefore, when next spring the engineering consultants present their final report to the Bi-State Development Agency, which has sponsored the study, the report should be technically complete.

The report will summarize all the investigations made and the alternatives considered, and will present a final plan—including recommended routes, station locations and equipment to be used. Hopefully, the political and civic leadership, represented by the East-West Gateway Coordinating Council and the Mass Transit Committee of the Metropolitan Chamber of Commerce, will accept the plan and initiate its implementation.

Whether or not the metropolitan area has a rapid transit system will in the final analysis depend upon the collective will of the individual citizens of the area.

Therefore, special efforts will be made to insure that all segments of this community are kept fully informed of the details of the plan and why its adoption is needed for the long-range economic growth of the area.

All too frequently there is a tendency to justify decisions of this nature solely on whether or not the service is provided more economically than by a competitive means. However, the provision of economical transportation for patronage by the public is only one facet of the problem.

As would be expected, the studies have indicated that St. Louis will still be a major employment center, but its importance in 1990 will be lessened by the continuing growth of job opportunities in Illinois and St. Louis County. Thus, commuting is becoming a two-way demand.

With the coming of rapid transit, the job opportunities in Granite City and the surrounding area will be made more accessible.

The northeasterly line extending from East St. Louis will terminate in Granite City, thus making the trip in either direction one of speed and ease. Not only can rapid transit bring workers to jobs in Granite City, but it will bring the cultural and sports attraction of St. Louis closer to hand.

In addition to making the metropolitan area a better place to live from the standpoint of mobility and the alleviation of overcrowded conditions on our streets and highways, other benefits will accrue to the area from the ecological standpoint of reduction of air and noise pollution.

Thus, to help keep the entire metropolitan area as a good place to live and work, we must all dedicate ourselves to the idea that good transportation is a community responsibility.

With the help of each and every resident of the area, the rapid transit plan of 1971 can be implemented, rather than following its predecessors to the shelf to gather dust.

While rapid transit planning is important to the entire metropolitan area, continued growth is anticipated for Bi-State's Wharf and Public Terminal at Granite City Harbor.

The new temperature- and humidity-controlled warehouse opened last year has already resulted in expansion of traffic, which should continue in the future.

The terminal at Granite City is truly an intermodal complex making possible the transfer of goods from barge to either train or truck.

Being in close proximity to excellent highways, goods unloaded at the terminal can be transported by truck to Lambert St. Louis Airport in minutes.

South of Granite City, at Bi-State Parks Airport, a new 5500-foot runway, suitable for jet traffic, was placed in use in December.

The completion of the runway, with allied taxiway network and turbine-fuel facilities, should stimulate use by transient aircraft.

It will only be a question of time until this improvement will stimulate related economic development in the vicinity of the airport.

Thus, on all fronts, the Agency is responding to the charge in the compact that the Bi-State Agency proceed with development of the Missouri-Illinois Metropolitan District.

L. Wolf Construction Co.

By Leo Wolf, President

With the prime interest rate going down, I look for 1971 to be a reasonably good year for construction of apartments and commercial buildings.

There could be a boom in Madison County in such construction, due to the already existing need.

I look for there to be a lot of substantial construction work during the next year. I am really optimistic about it.

The more favorable financing outlook from lower interest costs raises the possibility of quite a few developments being carried out, and should improve the prospects of bringing in additional light industries.

WE OFFER A COMPLETE LINE OF
QUALITY LUMBER and BUILDING MATERIALS
AT COMPETITIVE PRICES
SUN LUMBER CO.
130 N. Haller Wood River, Ill.
PHONE 1-254-4368 (Collect)
BEFORE YOU BUILD OR RE-MODEL
Burl Russell, Mgr.
Estimates Figured • Financing Arranged
Delivery Service

Police Officers May Earn Degree In Law Program

Southern Illinois University's Vocational-Technical Institute is moving to put a college education within the reach of every law enforcement officer in Southern Illinois.

Courses in the VTI associate degree program in corrections and law enforcement financial aid available to pay the total cost for full-time employes of police and correction agencies.

The program has moved out into the community so that at least one course will be available to every officer in the area, according to Robert C. Phelps, instructor in corrections and law enforcement. In addition, six CLE courses will be conducted at the VTI winter term.

Grants covering full costs are available through the Law Enforcement Education Program of the U.S. Department of Justice, Phelps said.

Courses offered through extension by SIU faculty members during winter term will be:

Law and Police Work at Rend Lake Junior College, near Mt. Vernon, taught by Phelps.

Introduction to Crime Control, taught by Robert Alexander at Shawnee Junior College, Ullin.

Criminology, Illinois State Penitentiary at Vienna, Charles Frazier.

Introduction to Crime Control, Southeastern Junior College, Harrisburg, Don Ragsdale.

Interpersonal Relations, Illinois State Farm, Vandalia, Tom Koehane.

Scheduled at VTI are:

Criminal Behavior, Law Enforcement and Community Problems, Principles of Investigation, Assessment in Criminology, Law Corrections, and Supervised Practice in Criminology.

All are regular university courses for college credit and persons enrolling must meet SIU entrance requirements. Information on enrollment procedures, federal tuition grants, and class meeting times and dates can be obtained by writing to Phelps or CLE faculty chairman Melvin Wallace at the SIU Vocational-Technical Institute, Carbondale 62901, or by telephoning either individual at (618) 453-5701.

STORM WINDOWS & DOORS
GRANITE CITY GLASS CO.
877-5400

WEEK LONG SPECIAL
TUESDAY THRU MON., JAN. 5-11
ANY 10 Plain Garments $6.99
SKIRTS & SWEATERS 3 FOR ONLY $1.49
PLEATS EXTRA
IN BY 11 A.M. — OUT NEXT DAY BY 1 P.M.
SHIRT SPECIAL 5 SHIRTS LAUNDERED FOR ONLY $1.00
(ON HANGERS ONLY)
WITH DRY CLEANING ORDER
HOLIDAY 1 HOUR CLEANERS OF AMERICA ®
Nameoki Village Shopping Center 876-9428
NEW HOURS: OPEN MONDAY THROUGH SATURDAY 7 A.M. 'TIL 6 P.M.

Mrs. Bright, 76, Dies In Highland

Mrs. Madge Lillian (Hargraves) Bright, 76, of Rural Route Three, Edwardsville, died early Saturday morning at St. Joseph's Hospital, Highland. She had been ill several years.

Mrs. Bright was born in St. Louis and lived in Collinsville before moving to Edwardsville.

She is survived by her husband, George Bright; two sons, George Bright Jr. of Collinsville and William Bright of Edwardsville; three daughters, Mrs. John (Mary) Brown and Mrs. Orville (Eleanor) Eaton of Collinsville and Mrs. Kenneth (Joyce) Koenig of Edwardsville; one brother, Sam Hargraves of New Douglas; four sisters, Mrs. Irene Brown and Mrs. Marie Englich of Evansville, Ind., Mrs. Wilma Hankens of Galacia and Mrs. Gladys Langford of Carmi; 10 grandchildren and 11 great-grandchildren.

Funeral arrangements may be found in today's obituary column.

Mrs. Rosa Amend, 74, Succumbs at Hospital

Mrs. Rosa L. Amend, 74, of 125 W. Miller Ave., Jefferson City, Mo., died at 3:10 a.m. Sunday at St. Elizabeth Hospital where she was a patient for a week.

Born in Marion County, Mo., she was a lifelong resident of Jefferson City. She was a retired farm matron of a penal institution and was a member of the New Hope Baptist Church, Jefferson City. Her husband, Earnest Amend, died in 1956.

She is survived by two daughters, Miss Roxie Amend of Jefferson City and Mrs. Margie Leone of Granite City; four sons, Cecil and Paris Amend of Jefferson City, Cortez Amend of Goldendale, Wash., and Ralph Amend of Kansas City, Mo.; eight grandchildern and three great-grandchildren.

An obituary notice appears elsewhere in this issue.

Mrs. Clara Oburn, 68, Dies; Leaves Son Here

Mrs. Clara L. Oburn, 68, of 1541 Ogden Ave., Wellston, Mo., the mother of a Granite City resident, died early Saturday morning at St. Elizabeth Hospital, where she was a patient since Dec. 23. She had been ill since Dec. 15 and previously was hospitalized in St. Louis.

A native of Marion, Ill., Mrs. Oburn had resided in St. Louis for many years. She had been a frequent visitor of her son and daughter-in-law, Mr. and Mrs. Elmer Oburn Jr. of Granite City.

Mrs. Oburn was a member of the First Church of God of St. Louis.

Survivors also include her husband, Elmer Oburn Sr.; a daughter, Mrs. Ruth Olvey of Florrissant, Mo.; her mother, Mrs. Eugenia Anderson of Wellston; and four grandchildren, Mia Susan and David Oburn of Granite City and William and Lynn Olvey of Florissant.

Funreal services will be held Tuesday at a St. Louis Mortuary and in Marion, Ill. Burial will be at Marion.

Mrs. Rowley, 83, Dies; 70-Year GC Resident

Mrs. Minnie (Couch) Rowley, 83, 2225 Delmar Ave., died at 7:30 a.m. Sunday at St. Elizabeth Hospital where she was a patient two weeks. She was ill for the same period.

Born in Dixon, Mo., she lived in Granite City 70 years. She was a member of the Dewey Avenue Methodist Church.

She is survived by one daughter, Mrs. Raymond (Gladys) Potillo, Granite City; a brother, Clay Holmes, St. Louis; and three sisters, Mrs. George (Virgie) Arena and Mrs. Walter (Ora) Richie, both of Lisle, Ill:. and Mrs. Lucy Richie, Mountain Home, Ark.; six grandchildren and four great-grandchildren.

She was preceded in death by her son, William Vitcor Couch, and by a sister, Mrs. Florence Winter, both of Granite City.

Funreal arrangements are given in the obituary column.

GC Couple Name Son Craig Lewis Yager

Mr. and Mrs. Charles Yager, 1709 Courtenay Blvd., are announcing the birth of their second child, a son, Dec. 28, at St. Elizabeth Hospital. The infant weighed eight pounds, 13 ounces and has been named Craig Lewis.

The Yager's older child is Carla, 2. Grandparents are Mrs. Ellen Grace Hoffman of Granite City and Mr. and Mrs. John Yager of Shawnee, Kan.

Auto Antenna Bent

Alex F. Toth, 2634 Edison Ave., reported at 9:40 a.m. Sunday that someone bent the radio antenna of his auto while it was parked in his driveway during the night.

PICTURE FRAMES:
CUSTOM MADE
G.C. GLASS, 18th & Edison

Arlington Heights

MRS. FAYE HESTER
64 Karen Drive
931-2415

NEW YEAR'S EVE PARTY

Mr. and Mrs. Jack Richardson, 30 Mikel drive, co-hosted a New Year's Eve party with Mr. and Mrs. Tom Bowles of Moline, Ill., Thursday evening.

Entertainment for the evening was furnished by "Trust," a three-piece group consisting of Jim Shelton on lead guitar, John on bass and Greg Bishop on drums.

In attendance were Mr. and Mrs. Fred Peleate, Mr. and Mrs. Ken Davis, Mr. and Mrs. Ronald Ruppel, Mr. and Mrs. Richard Ruppel, Mr. and Mrs. David Ewing, Mr. and Mrs. Pat Davy.

Mr. and Mrs. John Lerch, Mr. and Mrs. Robert Barclay, Mr. and Mrs. Greg Robertson, Mr. and Mrs. Jack Skundrich of Rosewood Heights.

Mr. and Mrs. William Moorman, Mr. and Mrs. Tim Burns of New York City, Mr. and Mrs. Robert Ketchum of Chicago, Mr. and Mrs. Frank Arbeiter, Mr. and Mrs. Jim McLaughlin of Carbondale.

Terry Cross, John Puntney, Dr. Chris Geroff, Miss Chris Geroff, Miss Chris Murphy, Jim Keller, Miss Carol Jean Lowbach and Dick Bush.

* * * *

CELEBRATE NEW YEAR

Another New Year's Eve party held in Arlington Heights was that at the home of Mr. and Mrs. David Rawden, 2 Shirlwin Drive.

In attendance were Mr. and Mrs. John Koncki of Hillsdale, Mich., Lt. Col. and Mrs. James Eberwine, Mr. and Mrs. Howard Reyff, Mr. and Mrs. Jerry Mainer, Mr. and Mrs. Leon Hudson, Mr. and Mrs. Pete Stieb, Mr. and Mrs. Edward Gonwa.

Mr. and Mrs. Adam Toorigian, Mr. and Mrs. Jerry Coyle, Mr. and Mrs. Jim O'Donnell, Mr. and Mrs. Lynn Hester, Mr. and Mrs. Greg Robertson, Mr. and Mrs. Jack Skundrich.

Dr. and Mrs. Emil Strotheide, Mr. and Mrs. Ken Davis, Mr. and Mrs. James Pohlman, Mr. and Mrs. Frank Arbeiter, Mr. and Mrs. Robert Bishop and Mr. and Mrs. Fred Mercer.

* * * *

Mr. and Mrs. Leon Hudson, 74 Shirlwin Drive, were hosts Saturday evening for a post-holiday party at their home.

Those present were Mr. and Mrs. Jerry Mainer, Mr. and Mrs. Gene Hudson, Mr. and Mrs. Virgil Hudson, Mr. and Mrs. Dick Cox of East St. Louis.

Mr. and Mrs. Dooner Wheeler of Dupo, Mr. and Mrs. Ralph Barker of Glen Carbon and Mr. and Mrs. James Palermo of Collinsville.

* * * *

Mr. and Mrs. John Koncki and son, John, of Hillsdale, Mich., returned home Saturday after having spent the holidays at the home of Mr. and Mrs. David Rawden, 2 Shirlwin Drive. They had arrived on Christmas Eve. Mrs. Koncki is Mrs. Rawden's sister.

South Venice

MRS. CHARLOTTE BILBREY
515 Fillmore Avenue
877-6346

Larry and Kevin Williamson returned to their home Wednesday after spending a week with their paternal grandparents, Mr. and Mrs. Lawrence of ChillicotheMo. The visitors are the children of Mr. and Mrs. Larry Williamson, 210 Abbott St.

* * * *

Mrs. Ethel Moore, 632 Lincoln Ave., entered St. John's Mercy Hospital, St. Louis County, Thursday. Her room number is 729, and friends may call.

* * * *

HONORED ON BIRTHDAY

Gus Rehmus of Lincoln Ave. was guest of honor at a birthday dinner New Year's Day given by Mr. and Mrs. Dick Hillman, 611 Washington Ave. A holiday theme was carried out in the decorations.

Dinner was served to Mr. and Mrs. Ed Glozik, Mr. and Mrs. Robert Wetzel, Mrs. Sherry Evans and daughter, Kim, and Ricky and Matthew Hillman.

Later in the evening, a surprise party was held, with the following guests joining the celebratoin: Miss Clara Rehmus, Mr. and Mrs. Roger Davis, Mr. and Mrs. Clifford Cavner and Mr. and Mrs. Gary Stevenson.

The guest of honor received many gifts and was presented with a birthday cake decorated golfing theme.

* * * *

ANNOUNCE FIRST CHILD

Mr. and Mrs. John Shambro of Atlanta, Ga., are announcing the arrival of their first child, Christopher. The baby boy was born Jan. 3, weighing eight pounds, four ounces.

Paternal grandmother is Mrs. Velma Shambro, Venice, and maternal grandparents are Mr. and Mrs. Paul Kinney, Huntsville, O.

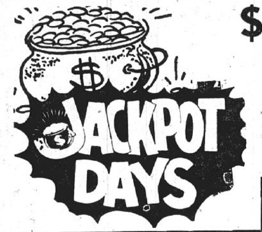

$500 Jackpot

NAME CALLED: FLOYD SPURLOCK
2104 MIRACLE AVE., GRANITE CITY—CARD NOT PUNCHED
NOTICE: NEW JACKPOT TIME
Your Card Must Be Punched by 4:30 P.M. on Saturday
Every Saturday—Listen to WGNU, 920

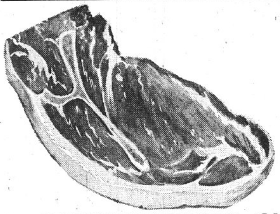

Lean, Meaty **PORK STEAKS** lb. **49c**

R. B. RICE **CHILI** 1-LB. ROLL **69c**

CHEF"S BEST **SLICED BACON** lb. **59c**

FRYING CHICKEN QUARTERS
Legs or Breasts
3 lbs. **$1.00**

Mickleberry's Hot or Mild PORK SAUSAGE . . . . 1-lb. roll 39¢
Rath's CHITTERLINGS . . . . 10-lb. pail $2.99
Oscar Mayer Little Link PORK SAUSAGE . . . . lb. 69¢

Double RAINBOW STAMPS

EVERY TUESDAY ON ALL PURCHASES ★ EVERY THURSDAY ON $10 OR MORE PURCHASES

Chef's Best Regular or Drip **COFFEE** 1-lb. can **59c**
LIMIT ONE WITH $2.50 PURCHASE

Shurfresh Salted **CRACKERS** 1-lb. Box **19c**
LIMIT 2, PLEASE

Pillsbury Hungry Jack Instant **POTATOES** 2-lb. Box **99c**

College Inn **BEEF BROTH** **5** 13¾-oz. cans **$1.00**

Northern - Assorted Colors **TOWELS** **2** TWIN PACK ROLLS **79c**

ROYAL **PUDDINGS**
Chocolate - Butterscotch
Vanilla - Banana
3 Family Size Pkgs. **35c**

HUNT'S - 2c OFF **TOMATO CATSUP**
5 14-oz. Btls. **$1.00**

Ma Brown Pure **STRAWBERRY PRESERVES** 28-oz. Jar **69c**

Temtor Pure **PEACH PRESERVES** 2-lb. Jar **69c**

Home Brand **SYRUP** For Waffles and Pancakes 24-oz. Btl. **43c**

Champaign Velvet Beer
24 12-OZ. BOTTLE CASE **$2.89** Plus Dep.
24 12-OZ. CAN CASE **$3.75**
8—12-Oz. Can Pkg. $1.25

VINE-RIPENED **TOMATOES** **4** lbs. **$1.00**

TEXAS PINK **Grapefruit** **10** for **59c**

Rome Beauty - Golden Delicious - Winesap APPLES . . . . 4 lbs. 59¢
Iceberg LETTUCE . . . . . 2 heads 29¢
Pascal CELERY . . . . . 2 stalks 29¢
Green PEPPERS ———— pan 59¢
Golden Ripe BANANAS . . . . . lb. 10¢

Open Every Morning 8 A.M.
CLOSED SUNDAY

Your Rainbow Stamp Store

Schermer's

OPEN EVERY NITE 'TIL 9 P.M.

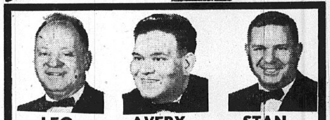

12th and MADISON AVE. MADISON

BANQUET **POT PIES**
BEEF - CHICKEN - TURKEY
6 8-OZ. PKG. **$1.00**

SHURFRESH **BISCUITS**
12 8-oz. Cans **$1**

LAND O' LAKES COLBY **LONGHORN CHEESE**
1-lb. Rolls **99c**

DR. GAYMONT'S **YOGURT**
5 FLAVORS
4 8-oz. Pkgs. **$1.00**

HOSTESS **SHERBET**
ORANGE - PINEAPPLE - LIME RASPBERRY
half gal. ctn. **59c**

CHEF'S BEST **BREAD**

1-Lb. Bag Wrapped **4** for **$1.00**

24-Oz. Sandwich **3** for **$1.00**

BROWN 'N SERVE **ROLLS** **3** pkgs. **$1.00**

☆ SOCIETY ☆

Eta Chapter Has Dinner Party

The annual Christmas dinner party of Eta Chapter of the Phi Tau Omega sorority was held at Sunset Hills Country Club last week with 35 members and guests present.

The latter included the following, Mrs. Pauline Tegel, Mrs. Ruth Wilderman, Mrs. Laveeda Knobbe, Mrs. Karen Costello, Mrs. Ruth Schuster, Mrs. Susie Horton and a pledgee, Mrs. Evelyn Allen.

The usual holiday decorations of holly, evergreens and lighted candles were used and favors were in keeping with the occasion.

The hostess committee was composed of Mrs. Judy Adams, Mrs. Georgiana Van Buskirk, Mrs. Jo Ervay, Mrs. Mary Lou Richeson, Mrs. Loraine Butler, Mrs. Gladys Waggoner, Mrs. Valeeta Bauder, and Miss Mary Hassler.

Miss Hilda Schroeder entertained the group with a history of the sorority, and there were games, the prizes going to Mrs. Harriet Horn and Mrs. Evelyn Todd.

FORMER RESIDENT IS ENGAGED

Mr. and Mrs. Frank E. Ahlvers, 2837 E. 24th St., have received word of the engagement of their grandson, James L. Chandler Jr., a son of Mr. and Mrs. J. H. Chandler Sr. of Long Beach, Calif., formerly of Granite City, and Miss Barbara Buckman, a daughter of Mr. and Mrs. Rankin Tysons of Long Beach.

Mr. Chandler attended Granite City High School and after moving to California was graduated from Millikin High School. A June wedding is planned by the young people.

HOST CLEANS CARPET WITHOUT WATER — FEDER HUBER NIEDRINGHAUS & DELMAR

GOOD THING In A Small Package!
Cricket
by Plymouth Jan. 20th
ELLEDGE MOTOR
19th & GRAND 452-3137

MADISON
3-HR. CLEANER
Tues., Wed., Thurs., Jan. 5th-6th-7th
Any $6 Worth of
DRY CLEANING $5
For Only
Box Storage
Free Moth and Mildew Proofing
FREE
With Any Order — A PLASTIC TRASH CAN LINER
STORE HOURS 8:30 TO 5:00
504 MADISON AVE. 877-8571

MRS. ROBERT H. KARANDJEFF, the former Bonnie Lou Austin, who was married Saturday morning at First United Presbyterian Church.

Miss Bonnie Lou Austin, Robert Karandjeff Wed

First United Presbyterian Church was the scene of the wedding Saturday morning of Miss Bonnie Lou Austin, a daughter of Mr. and Mrs. Denver B. Austin, 3169 Jill Ave., and Robert Henry Karandjeff, a son of Mr. and Mrs. Robert H. Karandjeff, 2541 Cleveland Blvd.

Rev. Dr. David B. Maxton perfomed the ceremony at 11 o'clock before the altar decorated with arrangements of white gladiolus and pompons.

A traditional gown of ivory satin heavily embossed with Alencon lace and reembroidered with seed pearls and crystals was worn by the bride. It featured a Victorian neckline and long sleeves tapering to points at the hands. A mantilla, which cascaded from the head to form a chapel train, was completely bordered with matching lace and the bride held a cascade bouquet of stephanotis, Elegance carnations and ivy, centered with a white orchid.

Miss Patricia Friedline was maid of honor, and Mrs. Gary Johnson, a cousin of the bride, and Miss Karen Karandjeff, the bridegroom's sister, served as bridesmaids.

They were dressed alike in ruby red velvet with mock vests of velvet and white satin brocade. Camelot bonnets of ruby velvet had matching veils and their flowers were nosegays of white carnations and red Sweetheart roses.

Michael Lewis was best man, and the list of groomsmen and ushers included Patrick Harris, Denver Austin, the bride's brother, James Karandjeff, a cousin, and Eric Tremayne.

The bride's mother wore a two piece knit suit of white and light blue, while Mrs. Karandjeff, the bridegroom's mother, chose a jacket dress of brown wool. Both wore matching accessories and white orchid corsages.

The wedding reception was held in the Officers Club at the Army Depot. Mr. and Mrs. Karandjeff will reside in Belleville.

MRS. MARIE WHITTLE UNDERGOES SURGERY

Mrs. Marie Whittle, secretary in the offices of the Protestant Welfare Association, is recovering in the Irving Community Hospital in Irving, Tex., after an emergency gall bladder operation which she underwent shortly after arriving there to spend the holidays with her son-in-law and daughter, Mr. and Mrs. John Doran, 1901 MacArthur Ave.

She expects to leave the hospital in a few days and will convalesce at the Doran home before returning to Granite City.

DIAL A PRAYER
797-0775

NOW LEASING
Beautiful Lake Front Pads
HOLIDAY PARK
931-1450

GOLDEN WEDDING. Mr. and Mrs. Roy R. Shillato, former Granite Cityans now residing in Edwardsville, will observe their 50th wedding anniversary with a a reception Sunday at the Knight of Columbus Hall on Marine Road, Edwardsville.

Roy Shillatos to Observe Golden Wedding at Anniversary Mass

Mr. and Mrs. Roy Shillato of Edwardsville, formerly of Granite City, will observe their golden wedding anniversary Sunday at an anniversary Mass at 7:30 a.m. at St. Mary's Catholic Church, Edwardsville, followed by a reception from 2 until 4 o'clock at the KC Hall on Marine Road.

Mr. and Mrs. Shillato were married Jan. 12, 1921, at St. Joseph Catholic Church in Granite City by the Rev. D.J. Ryan, then pastor of St. Joseph.

Mr. Shillato was employed by the Tri-City Grocery Co., for 47 years, until his retirement in 1961. They have a daughter, Mrs. Ellen Smith of Edwardsville, a son, Ralph Shillato of St. Louis, six grandchildren and one great-grandchild.

The anniversary celebration is being arranged by the children and grandchildren. All relatives and friends are invited to attend. Mr. and Shillato have requested that gifts be omitted.

Miss Carol Oglesby is Bride of Daniel Mount

One of the first of the 1971 weddings was that of Miss Carol Suzanne Oglesby, a daughter of Mr. and Mrs. Charles E. Oglesby of Decatur, and Daniel Conrad Mount, a son of Mr. and Mrs. James C. Mount, 2216 Bern Ave., Granite City.

The ceremony took place Saturday evening at the Free Methodist Church in Decatur with the Rev. Elmer L. Fenton, an uncle of the bridegroom, officiating at 7 o'clock.

White flowers in wicker baskets on the altar, lighted candles in spiral candelabra and greenery formed the setting for the service. A musical program was provided by Mrs. Juanita Penwell, organist, and Mrs. Robert Smith, of Greenville, Ill., soloist. The latter sang "The Wedding Prayer".

The bride was escorted by her father. She wore a gown of antique satin and Venise lace with an A-line silhouette. Pink satin ribbon and lace trimmed the neck, cuffs and hem of the gown and the edge of the detachable train, as well as the long veil. White roses, carnations and stephanotis were combined in the bride's bouquet, tied with pink ribbon streamers.

Miss Susan Doty, maid of honor, and Miss Pamela Mount, a sister of the bridegroom, bridesmaid, were dressed alike in gowns with Burgundy velvet jumpers and pink crepe A-line skirts, floor-length. Matching headpieces and veils complemented their costumes and they carried Burgundy velvet muffs to which were attached pink roses.

Theresa Carter of Decatur, and Jody Fenton, cousins of the bride and groom, served as flower girl and ring bearer.

The former wore a long dress of pink velveteen with white lace trim and carried pink petals in a white wicker basket.

Lonnie Fenton, another cousin of the bridegroom, Al Jackson, Larry Lakin, and Kelly Hogan, also cousins, made up the list of attendants for Mr. Mount.

Mrs. Oglesby, the brides mother, wore a midnight blue knit dress with matching accessories. The bridegrooms mother was in a sea green knit costume and brown accessories. Both wore corsages of white roses.

The wedding reception was held in the church fellowship hall with Mrs. Vicki Hogan, the bridegroom's cousin, in charge of the guest book. Also assisting was Mrs. John Oglesby, a sister-in-law of the bride.

Both young people will graduate in June from Greenville College, Greenville, Ill. The bride is majoring in psychology and Mr. Mount is a sociology major. He is a graduate of the Granite City High School. His bride attended Eisenhower High School in Decatur.

They will reside at 410 E. Winter St., in Greenville while completing their college courses.

TRAVELING BY AIR? CALL HOLIDAY SERVICE, 452-3131

MRS. GARY ELLIS, a bride of Saturday. Before her wedding at St. Elizabeth Catholic Church she was Miss Katheryn Winkle.

Ellis-Winkle Nuptials Held Here Saturday

The wedding of Miss Katheryn Winkle, a daughter of Mr. and Mrs. Daniel Winkle, 4202 Breckenridge Lane, and Gary Ellis, whose parents are Mr. and Mrs. Gilbert Ellis, 721 Twenty-sixth Place, took place Saturday afternoon at St. Elizabeth Catholic Church.

The Rev. Virgil Mank officiated at the 2 o'clock ceremony before the altar decorated with arrangements of white gladiolus and chrysanthemums.

Mrs. Cleta Judd presided at the organ and accompanied the vocalist, Miss Kathie Engelmann, as she sang "Ave Maria"; "Song of Ruth"; and the Lord's Prayer.

The bride chose a floor-length Spanish type gown of Chantilace over taffeta featuring an Empire waist enhanced with sequins, a square neck, bishop sleeves and an A-line skirt which swept into a brush train. A mantilla frame, edged with matching lace, secured a cathedral train and the bride carried red roses and ivy on a lace fan.

Miss Patricia Winkle was maid of honor for her sister, and Mrs. Richard White and Mrs. Michael Silvey served as bridesmaids. They wore identical gowns of ruby red velvet styled with Empire waists, slightly gathered skirts and long sleeves cuffed with ruffles.

Ruffles of velvet also outlined the high necklines, scooped down the back. Their white lace mantillas were accented with clusters of ruby leaves and they held nosegays of white carnations and Burgundy carnations tied with moss green velvet ribbon.

Dana Snider, a cousin of the bridegroom, and Larry Wilson served as flower girl and ring bearer. The former was dressed like the older girls and carried a miniature bouquet of the same flowers.

Gilbert Ellis was his brother's best man, and the list of groomsmen and ushers included Gene Ellis, a cousin, John Winkle, the bride's brother, Dan Winkle, another brother, and Randall Ellis, the bridegroom's brother.

For her daughter's wedding Mrs. Winkle wore a coat and dress ensemble of avacado green and accessories of gold, while the bridegroom's mother chose a pale pink A-line dress with black accessories. Both had corsages of red roses.

A reception was held at the Long Lake Firemen's Hall with Mrs. William Carrico in charge of the guest book.

After a honeymoon at Tan-Tar-A in the Ozarks the newlyweds will reside at 4025 Central Lane, Granite City.

The bride, a senior at SIU-SW, majoring in theatre and physical education, also belongs to the dance company at SIU. She is employed in the enrollment office at the university.

Mr. Ellis is employed as a mechanic by a St. Louis automobile agency. He attended Bailey Technical School.

The rehearsal dinner was given at the Stoplight Restaurant in East St. Louis by the bridegroom's parents.

NEW YEAR'S EVE PARTY

Mr. and Mrs. Walter Baumberger, 2415 Pine St., entertained guests at a champagne party and dinner New Year's Eve.

Among those present were Mrs. Emma Baumberger, Mr. and Mrs. Marvin Taylor, Mrs. Sharon Case and sons Bruce and Scott, and Mrs. Maureen Cochran.

Part of the evening was spent at cards and additional guests during the evening were Mr. and Mrs. Ronald Eads of Madison, Wis., who were holiday guests of relatives.

Interpretation for the Deaf
All Services
SUBURBAN BAPTIST
2500 St. Clair, Granite City
Wendell Garrison, Pastor

ORAL DEAF CHILDREN HOLD HOLIDAY PARTY

The Bi-Couny Parents Group for Hearing Impaired Children hosted a family holiday party at Lake School. The tables were decorated by Mrs. Gail Gargac, and gifts were distributed.

A magician, Rick Cardwell, mystified the audience with his program of magic. A graduate of Granite City High School, he is a freshman student at Northwestern University. Several of the children assisted with various tricks.

A comedy team of "Slapsie and Maxie," professional clowns who are known locally as Mr. and Mrs. Max Merz Jr., were next to entertain the gathering. Their wilting flower and magic lightbulb routines delighted the children.

A brief session was held, with President Steve Gargac in charge. Announcement was made that a Brownie troop has been formed and is meeting at St. John's Church in Fairview Heights.

Gargac reported that the Illinois Parents of Hearing Impaired are planning for the annual "state day" in Jacksonville in the fall.

Parents were reminded of a census of the deaf and of interpreters for the deaf, and also of a new fund-raising project of collecting "dead" mercury batteries. The batteries are sold to a reclaiming plant, and all proceeds go toward purchasing equipment and items for public school oral-deaf classrooms in St. Clair and Madison Counties. Anyone wishing to participate is to contact Gargac at 877-3156.

Two hundred attended the party, planned by Mrs. Sandy Grote and her committee, Mesdames Gail Gargac, Shirley Scully and Harriet Lovins.

Entertainers included Cardwell, Mr. and Mrs. Merz and Samuel Coleman. Additional assistance with the party was provided by the Beta Sigma Phi East St. Louis chapter, Rural Letter Carriers Auxiliary of Illinois and American National Bank.

Candy-filled stockings were given to all the children, and refreshments of each family's favorite holiday dessert or cookies were served. The punch table was adorned with a large centerpiece which was given to Miss Roezeather Taylor of Madison.

HOLIDAY GUESTS AT HANCOCK HOME

Mr. and Mrs. Ira Hancock, 2630 Iowa St., had as their guests at a dinner party New Years Day Mr. and Mrs. Guy Hancock, Mrs. Edith Penrod, Mrs. Alva Stearns, Mr. and Mrs. Forrest Sexton and Mrs. Sharon Watson.

Other guests of the Hancocks over the Christmas holidays were Mrs. Pat Sanders and daughter Leslie of Kansas City, Missouri.

Daughter Born to Former Resident

Mr. and Mrs. Edward Kaleta Jr., of Brunswick, Ohio, are parents of their third daughter, Jill Kathryn, born Dec. 27. The weight of the infant was four pounds, five ounces.

The grandparents are Mr. and Mrs. Richard Calaway, 2157 Delmar Ave., and Mr. and Mrs. Edward Kaleta Sr., of Parma, Ohio.

Birthday Cards
And
CARDS FOR ALL OCCASIONS
HALLMARK & GIBSON QUALITY CARDS
GRAHAM'S
BOOK STORE
Niedringhaus and Delmar

KOZYAK'S
2600 Nameoki Road
Open 8 til 8;
Sat., 8 til 5:30
REG. 89c—HUNTER No. 1 GRADE
POLISH SAUSAGE lb. 59¢
SLICED 3 to 4-Lb. Pcs.
PORK STEAKS lb. 59c
Banquet turkey dinner
BANQUET TV DINNERS
• BEEF • TURKEY • CHICKEN
2 REG. 49c PKGS. 69c
(6 LIMIT)
Ice Cream
GLACIER CLUB ALL FLAVORS 2 1/2 gals. $1
BREAD
TAYSTEE SAVE 32c 4 $1
Reg. 33¢ Loaves
SPRY 77c
NEW! 100% More Poly-unsaturates
REG. 95c 42-OZ. CAN

Obituaries

AMEND, MRS. ROSA L., 125 W. Miller Ave.; Jefferson City, Mo. Entered into rest at 3:10 a.m. Sunday, Jan. 3, 1971, at St. Elizabeth Hospital.

Beloved wife of the late Earnest Amend; dear mother of Miss Roxie Amend, Mrs. Margie Leone, and Cecil, Paris, Cortez and Ralph Amend; dear grandmother and great-grandmother.

She was taken from the MERCER MOTUARY, 1416 Niedringhaus Ave., to the Freeman Funeral Home, Jefferson City, for services. Burial will be in Mount Hope Baptist Church Cemetery, Marion, Mo. Arrangements are incomplete.

BORTH, WILLARD H., 905 Madison Ave., Madison. Entered into rest today, Jan. 4, 1971.

Beloved husband of Mrs. Merle Borth; dear father of David L. and Miss Joann Borth and Mrs. Judy Francis Dutko; dear brother of James, Floyd and Roy Borth Jr. and Mrs. Alice Tillman; dear grandfather.

Services at 1:30 p.m. Wednesday, Jan. 6, at LAHEY FUNERAL HOME Chapel, 501 Madison Ave., Madison. Interment St. John's Cemetery.

BRIGHT, MRS. MADGE LILLIAN, Rural Route Three, Edwardsville. Entered into rest Saturday, Jan. 2, 1971, St. Joseph's Hospital, Highland.

Beloved wife of George Bright; dear mother of William and George Bright Jr., Mrs. Mary Brown, Mrs. Eleanor Eaton and Mrs. Joyce Koenig; dear sister of Sam Hargraves, Mrs. Irene Brown, Mrs. Marie Englich, Mrs. Wilma Hankens and Mrs. Gladys Langford; dear grandmother and great-grandmother.

Services at 2 p.m. Tuesday, Jan. 5, at the PLETCHER FUNERAL HOME, Edwardsville. Interment St. John's Cemetery, Collinsville. Friends may call at the present time. The Illinois Division of High-

---

CREWS, WESLEY G., 4132 Rode Ave., Granite City, Ill. Entered into rest at 4:30 p.m. Friday, Jan. 1, 1971, at Barnes Hospital, St. Louis.

Beloved husband of Mrs. Zelda Crews; dear father of Miss Glenda Crews and Mrs. Marcia Tibbs; dear son of Mrs. Minnie Crews; dear brother of Mrs. Beatrice Plunkett, Mrs. Mabel King, Mrs. Evelyn Avery, and Sylvan and Francis Crews; dear grandfather.

He was taken from the MERCER MORTUARY, 1416 Niedringhaus Ave., to the Cline Funeral Home, Beardstown, Ill., for services and interment at Beardstown City Cemetery.

CUMMINS, EDWARD E., 4050 Lake Drive. Entered into rest at 11:01 p.m. Thursday, Dec. 31, 1970, at St. Elizabeth Hospital.

Beloved husband of the late Mrs. Margaret Cummins; dear brother of Samuel Cummins, Mrs. Lilly Sitzes, Mrs. Margaret Kelsey and Mrs. Lyman Sitzes; dear uncle.

Services 1 p.m. today, Jan. 4, at the PIEPER FUNERAL HOME, 1929 Cleveland Blvd. Interment Sunset Hill Cemetery, Edwardsville Township.

DEARING, MRS. ETHEL M., 1553 Johnson Road, Granite City, Ill. Entered into rest at 8:10 p.m. Saturday, Jan. 2, 1971, at St. Elizabeth Hospital.

Beloved wife of the late George Dearing; dear mother of Mrs. Frances Toburen and Mrs. June Doig; dear sister of Mrs. Grace Hamlin; dear grandmother and great-grandmother.

Graveside services from the MERCER MORTUARY to the Glenwood Cemetery, Shelbyville, Ill., at 11 a.m. Tuesday, Jan. 5. No local visitation.

DONIFF, EVAN, 1303 Grand Ave., Madison. Entered into rest 3:15 a.m., Sunday, Jan. 3, 1971, St. Elizabeth Hospital.

Beloved husband of the late Mrs. Emilyia Doniff, dear father of Mrs. Helen Adams and Tony Doniff, dear father-in-law, dear uncle, dear grandfather and great-grandfather.

Funeral services 1:30 p.m. Tuesday, Jan. 5, 1971, from SEDLACK FUNERAL HOME, 615 Madison Ave., Madison to Holy Trinity Bulgarian Eastern Orthodox Church, 1300 Grand Ave., Madison. Interment St. John's Cemetery, 2901 Nameoki Road. Friends may call after 6 p.m. today.

HADALLER, MATHIAS, 2457 Benton St., Granite City, Ill. Entered into rest at 7:45 p.m. Saturday, Jan. 2, 1971, at St. Elizabeth Hospital.

Beloved husband of Mrs. Florence Hadaller; dear father of Mrs. Betty McCabe; dear brother of George, Theodore and Walter Hadaller, Miss Rosella Hadaller, Miss Anna Hadaller, Mrs. Kathryn Cox, Mrs. Josephine Murray and Mrs. Marie Hamilton; dear grandfather.

Services from the DAVIS FUNERAL HOME, 21st Street and Cleveland Boulevard, to St. Peter United Church of Christ, 2101 Cleveland Blvd., at 11 a.m. Tuesday, Jan. 5. Interment Sunset Hill Cemetery, Edwardsville Township.

JAMES, MRS. MARY EUGENIA, 1806 Parsons Ave., East St. Louis. Entered into rest at 2:30 p.m. Saturday, Jan. 2, 1971, at St. Mary's Hospital, East St. Louis.

Beloved wife of the late Mayburn James; dear mother of Mayburn James Jr., Mrs. Darlyne Cummins, Mrs. Delores Sumner, Mrs. Ruth Dyer, Mrs. Eugenia Deatherage and Mrs. Lorraine Dyer; dear sister of Joseph Walsh; dear grandmother and great-grandmother.

Services from Barnes Funeral Home, East St. Louis, to Sacred Heart Church, Eighth Street and Baugh Avenue, East St. Louis, for 10 a.m. Requiem Mass. Interment Mount Carmel Cemetery, Belleville; Rosary 8 p.m. Tuesday. Friends may call after 7 p.m. today. Arrangements by LAHEY FUNERAL HOME, 501 Madison Ave., Madison.

KALIPS, LEO 'NOISY,' 2907 Kirkpatrick Homes. Entered into rest 5:15 a.m. Tuesday, Dec. 29, 1970, at St. Elizabeth Hospital.

Beloved husband of Mrs. Lena Kalips; dear father of Mrs. Mary Scarsdale, Mrs. Patricia Tapp, Frank and Leo Kalips Jr.; dear grandfather, great-grandfather and father-in-law.

Funeral services held Thursday, Dec. 31, Sacred Heart Roman Catholic Church, 2606 Washington Ave., from MERCER MORTUARY, 1416 Niedringhaus Ave. Interment Calvary Cemetery, Edwardsville Township.

KRAUS, MRS. EVA JUNE (PENROD), 4020 Melrose Ave. Entered into rest 12:30 p.m. Saturday, Jan. 2, 1971.

Beloved wife of Stephen Kraus; dear mother of Stephen, Kevin, Julia, Jane and the late June Kraus; dear sister of Mrs. Mary Muskin, Mrs. Josephine Herbert, Mrs. Verida McCracken and Calvin and Daniel Penrod; dear daughter of the late Calvin and Julia Penrod.

Joint funeral services with daughter, June, at 1 p.m. Wednesday, Jan. 6, Second Baptist Church, 2100 Illinois Ave., from MERCER MORTUARY, 1416 Niedringhaus Ave. Interment St. John's Cemetery, 2901 Nameoki Road. Friends may call after 1 p.m. Tuesday.

KRAUS, JUNE, 4020 Melrose Ave. Entered into rest 12:30 p.m. Saturday, Jan. 2, 1971.

Beloved daughter of Stephen Kraus and the late Mrs. Eva June Kraus; dear sister of Stephen, Kevin, Julia and Jane Kraus; dear niece of Mrs. Mary Muskin, Mrs. Verida McCracken, Mrs. Josephine Herbert, Daniel and Calvin Penrod.

Joint funeral services with mother, Mrs. Eva J. Kraus, at 1 p.m. Wednesday, Jan. 6, Second Baptist Church, 2100 Illinois Ave., from MERCER MORTUARY, 1416 Niedringhaus Ave. Interment St. John's Cemetery, 2901 Nameoki Road. Friends may call after 1 p.m. Tuesday.

ROWLEY, MRS. MINNIE COUCH, 2225 Delmar Ave., Granite City. Entered into rest at 7:30 a.m. Sunday, Jan. 3, 1971, at St. Elizabeth Hospital.

Dear mother of Mrs. Gladys Potillo and the late William Victor Couch; dear sister of Clay Holmes, Mrs. Virgie Arena, Mrs. Lucy Richie, Mrs. Ora Richie and the late Mrs. Florence Winter; dear grandmother and great-grandmother.

Her remains will lie in state at MERCER MORTUARY, 1416 Niedringhaus Ave., Granite City, after 6 p.m. today, Jan. 4. Services at 10 a.m. Wednesday, Jan. 6, at Mercer Chapel. Interment St. John's Cemetery.

SPASOFF, MRS. JUDITH, 1216 Iowa St., Madison. Entered into rest at 12:30 p.m. Friday, Jan. 1, 1971, at St. Elizabeth Hospital.

Beloved wife of the late Philip Spasoff; dear mother of John Phillips and Mrs. Mary Bovolny; dear grandmother of Mrs. Judith Young; dear great-grandmother, and aunt.

Services at 10 a.m. Tuesday, Jan. 5, at the SEDLACK FUNERAL HOME, 615 Madison Ave., Madison. Interment Sunset Hill Cemetery, Edwardsville Township. Friends may call at the present time.

TANASE, GEORGE, Glen Carbon. Entered into rest at 2:30 p.m. Thursday, Dec. 31, 1970, at Barnes Hospital, St. Louis.

Beloved husband of Mrs. Anna L. Tanase; dear father of Mrs. Carol Makler; dear brother of John, Vasil, Trayon and Nick Tanase, Mrs. Anna Kudelka and Mrs. Lena Minceff; dear grandfather; dear father-in-law, brother-in-law and uncle.

Services 10 a.m. Monday, Jan. 4, at the SEDLACK FUNERAL HOME, 615 Madison Ave., Madison. Interment Calvary Cemetery, Edwardsville Township.

ZIMMERMAN, LESTER, 548 Barkley St. Entered into rest at 7:30 a.m. Thursday, Dec. 31, 1970.

Beloved husband of the late Bonnie Janet Zimmerman.

Taken from the MERCER MORTUARY, 1416 Niedringhaus Ave., to Paris, Ohio, Saturday for graveside services at 1:30 p.m. Sunday at the Casstown Cemetery, Paris, Ohio.

Evan Doniff, 81 Dies; Here 65 Years

Evan Doniff, 81, of 1303 Grand Ave., Madison died at St. Elizabeth Hospital, 3:15 a.m., Sunday. He had been ill for four weeks and in the hospital six days.

He was born in Bulgaria and lived in Madison for 65 years.

He was preceded in death by his wife Emilyia Doniff Oct. 2, 1948.

He is survived by a daughter, Mrs. William R. (Helen) Adams of Indianapolis, Ind., and a son, Tony Doniff of Granite City, six grandchildren and 16, great-grandchildren.

Mr. Doniff was a retired chipper of General Steel Industries and a member of Steelworkers union 1022.

He was a member of the Holy Trinity Bulgarian Eastern Orthodox Church in Madison.

Funeral arrangements are given in today's obituary column.

Mrs. Judith Spasoff, 83, Dies In Hospital

Mrs. Judith (Petrik) Spasoff, 83, of 1216 Iowa St., Madison, died at 12:30 p.m. Friday at St. Elizabeth Hospital where she had been a patient one day with a heart condition. She had been ill eight weeks.

Mrs. Spasoff was born in Austria, Hungary, and resided here 41 years. She was a member of St. John's Lutheran Church, 2001 St. Clair Ave. Her husband, Philip Spasoff, died on March 6, 1964.

She is survived by one son, John Phillips of Madison; one daughter, Mrs. Mary Bovolny of Madison; one granddaughter, Mrs. Robert (Judith) Young of Granite City, and one great-grandchild.

Funeral arrangements are given in today's obituary column.

Rear of Auto Struck

The rear of an auto driven by Ida Shafer, 2501 Lincoln Ave., stopped at a stop sign, was struck by a car driven by Bob Austin, 3169 Jill Ave., at 11 p.m. Friday at Niedringhaus and Washington avenues.

Auto Vent Broken

Eugene Brominski, 1447 Grand Ave., reported at 9:5 a.m. Sunday that the left vent window of his auto was broken during the night. Nothing was missing.

Levee Attorney Moves to Dismiss Fee Complaint

Dismissal of a suit filed in Madison County Circuit Court seeking a declaratory judgment on the legal status of fees paid attorneys of the East Side Levee and Sanitary District during the last eight years was filed last week by John R. Sprague, Belleville attorney.

The proceeding was filed last October by Marshall Smith, assistant Madison County state's attorney, requesting the court to declare illegal certain attorney fees paid over the eight year-period to various attorneys who served as levee district attorneys. The suit also asked recovery of any of the $262,000 in attorney fees held by the court to be illegal over the period.

Sprague filed the dismissal motion in behalf of himself and other levee district attorneys and members of the board of trustees. His motion set up 18 allegations upon which he bases his motion for dismissal. Among those attorneys named in the suit with Sprague are John J. Hoban, Frank Summers, Marvin Goldenhersh and John A. Bock Jr.

Filing of the suit followed conviction of the four levee board members—Morris Campbell, George Duff and Lawrence Tolar of East St. Louis and William "Mike" Ebersoldt of Venice—on charges of misconduct in office that included allegations of paying levee board attorneys in excess of the amount allowed by statute.

In asking dismissal of the suit which seeks a declaratory judgment on attorney fees of previous years, Sprague contended that Smith was without authority to bring the action in the name of the "People of the State of Illinois, and that the action was filed in the wrong court—Madison county instead of St. Clair county where the levee district offices are located.

Sprague also alleges in his motion that the fees were ordered paid to levee district attorneys by the City Court of East St. Louis and that Illinois five-year statutes of limitations would apply in the matters involved in the suit. He also charged that the statute limiting to $3,500 the annual amount to be paid levee district attorneys is unconstitutional since there are no such limitations for any other municipal entities in the state.

As a result of the conviction of the levee district trustees, Illinois Governor Richard B. Ogilvie has ordered a special election to name a new levee board that would serve out the present terms, which expire in 1972. Governor Ogilvie set the primary election for May 4 and the special runoff balloting for June 22.

CALL YOUR REALTOR
MORRISS REALTY CO.
876-4400

Cahokia Mound Council Meeting Set Jan. 28

The annual business meeting of the Cahokia Mound Council, Boy Scouts of America, is scheduled at 6:30 p.m., Jan. 28 at the Sunset Hills Holiday Inn, it was announced today by G. Rollin Henn, council president.

Henn said the meeting is the most important of the year concerning the Boy Scout program. Many busy men serve actively in Scouting, and I want to give them time enough to adjust schedules so that we may have maximum attendance," Henn said.

The annual meeting includes election of Council officers and board members. Each institution sponsoring scouting has a vote which is cast by their institutional representative.

Henn urged all institutional representatives be present.

Reservations for the dinner meeting must be made at the Council office, 1338a Niedringhaus Ave. no later than Jan. 25.

Accident Correction

An auto driven by Ruth M. Smith, 1741 Courtenay Blvd., was struck from behind by a car driven by Louise Harvey, 3229 Erin Drive, in an accident last Monday, rather than as previously reported.

Bullet Shot into Home

Mrs. Mary McDonald, 1542 Johnson Road, reported at 5:20 p.m. Saturday that someone shot a bullet in the rear bedroom of her home last Wednesday night.

Auto Struck, Hits Sign In Venice Mishap

Sandy W. Town, Como, Miss., told police that her auto was struck by a hit-and-run motorist at 5 a.m. Friday, causing her to knock down a sign on the Venice Gas and Oil Co. parking lot, 1101 S. Fourth St., Venice.

Miss Town said her auto was southbound on Fourth Street and was struck in the rear by an auto pulling out of the alley at the parking lot. She then lost control of the car which struck the sign. The other auto left the scene of the accident.

Son Born to Former Resident

Mr. and Mrs. James Brown, of Normal, Ill., are parents of a 6 pound, 8 ounce son born Jan. 1. The mother will be remembered as Dolores Hendricks, a daughter of Mr. and Mrs. Raymond Hendricks, 2612 Iowa St.

The baby has been named Christopher Allen. He has a brother, Douglas, 12 years old.

Pickup Truck Damaged

A window on a door of a pickup truck owned by the Partney Sheet Metal Co., 2500 Missouri Ave., was broken and a rear tire was flattened while it was parked during the night at the shop, it was reported at 2:30 p.m. Saturday.

PICTURE FRAMES:
CUSTOM MADE
G.C. GLASS, 18th & Edison

Navy Missileman to Join Sub in Hawaii

Missile Technician Third Class David L. Atkisson, U. S. Navy, departed last week for a new assignment at Groton, Conn., after spending a 30-day leave at home with his parents, Mr. and Mrs. Jack E. Atkisson, 1903 Lynn Ave.

The serviceman will remain in Groton for the next eight weeks prior to reporting to Pearl Harbor, Hawaii. At Pearl, he will join the crew of the nuclear attack submarine, USS Daniel Webster, for a period of sea duty.

A Polaris missile technician, MT/3 Atkisson was graduated earlier this year from several special instruction courses in preparation for service in nuclear submarines.

He enlisted in the Navy on Aug. 14, 1969, and was last based at a Naval installation near Virginia Beach, Va. The sailor was graduated in June 1969 from Granite City High School.

First Child Born

Mr. and Mrs. Robert Smith of St. Louis are announcing the birth of their first child, a son, Jan. 3 at St. John Mercy Hospital in St. Louis. The infant weighed 6 pounds, 9 ounces and has been named Mark Thomas.

Mrs. Smith is the former Cheryl Wilson of Granite City, a daughter of Mr. and Mrs. Norman Burnett of Route Two.

ORGAN SALE
AT
JOHNSON MUSIC
New - Used - Rental - Returns
HAMMOND
LOWRY — FARFISH
Bellemore Shopping Center

MONUMENTS
SAMPSON MONUMENT SALES
Harry Sampson, Owner 656-1640
R. R. 6, EDWARDSVILLE, ILL.
Opposite Sunset Hills Cemetery

Monuments and Markers
NEW GLEAMING STOCK WORK
ARRIVING CONSTANTLY
OPEN SUNDAY
Cocagne
MONUMENT WORKS
1711 State St. 876-0426

REVIVAL NOW IN PROGRESS!
At the
OLD CAMPMEETING TABERNACLE
22nd and Bryan Granite City
• SPECIAL SINGING •
Tired of sin? Sick? Bound by the powers of sin? Depressed? Why not bring your needs to God? Come where the Spirit is moving. Enjoy the outstanding ministry in song and word as the two ladies labor together against the forces of sin.
DEE LYNN & GAY LYNN CHURCH
EVANGELISTS OF INDIANAPOLIS, INDIANA
Rev. Charles Browning, Pastor

OPEN MON., TUES., WED. 'TIL 7 P.M.
THURS., FRI., SAT. 'TIL 8:30 P.M.
EAGLE STAMP
Cohen's
2301 ILLINOIS AVE.
876-8374
WHERE MA SAVES PA'S DOUGH
DON'T FORGET
DOUBLE STAMPS
EVERY TUESDAY

BAG OUR FOOD BARGAINS IN '71

U.S.D.A. CHOICE BONELESS
FILLET STEAKS lb. $1.59
U.S.D.A. CHOICE
BEEF STEW . . lb. 69¢
U.S.D.A. CHOICE
SIRLOIN STEAKS lb. $1.39
FRESH
Ground Chuck lb. 78¢
U.S.D.A. CHOICE
Breakfast Steaks lb. $1.89

HILBERG
Meat & Fish Portions
10 for 88¢

FARM FRESH
FRYERS
lb. 26¢
6 Limit

Mayrose - Swift - Hunter - Rath
SLICED
BACON . . . . lb. pkg. 79¢
FROZEN - DRESSED
RABBITS . . . . lb. 99¢

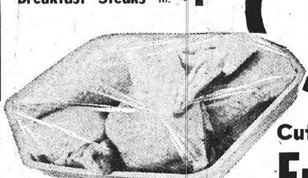

Cut Up
Fryers lb. 39¢

DETERGENT
GAIN
Family Size $1.99

CARNATION
Coffee-Mate
18-Oz. Jar 69¢

MORRELL
PRIDO
SHORTENING
3 Lb. Can 59¢
Limit 1 with Additional $5.00 Food Purchase

TAYSTEE OR COLONIAL
BREAD
4 1-Lb. Loaves $1

SWEETHEART
ICE CREAM
1/2 gallon 59¢

POLAROID
SWINGER
CAMERA
Model 20 $9.95

AMERICAN BEAUTY
SPAGHETTI . . . 2 12-oz. pkgs. 45¢
CONTADINA
TOMATO SAUCE 8-oz. can 10¢
NATURES BEST
PEANUT BUTTER 2½-lb. jar 99¢
LUSHUS WHOLE
GREEN BEANS . . 5 303 cans $1
MOM'S BEST
Stuffed Tomatoes 3 15-oz. cans $1
SENICA
APPLE SAUCE . . . 46-oz. jar 59¢
PILGRIM FARM
HAMBURGER
SLICED PICKLES 2 qt. jars 89¢
GERBER STRAINED
BABY FOOD . . . . . jar 10¢

RED RIPE
TOMATOES FAMILY PACK — — — — — Lb. 29¢
U.S. No. 1
WHITE POTATOES . . . . 20 lb. bag 99¢
SWEET TANGERINES . . . . 2 doz. 89¢
CHIQUITA
BANANAS . . lb. 11¢
Jonathan
Apples 3 lb. bag 47¢
FRESH
Carrots . . . lb. bag 12¢
FRESH No. 2
SWEET POTATOES . . lb. 16¢

••• EDITORIAL •••

FROM THE STATEHOUSE
By LT. GOV. PAUL SIMON

An Inspirational Story

Part of the life of a public official is to move from one problem to another, from one troubled spot to another, and there are times when you feel the world is filled with problems and problem-makers.

Then something always happens to give you the other side.

Recently I was asked to present a plaque to Mr. and Mrs. Wordie Murrell of Taylorsville, Illinois—and if you need a little inspiration today, their story can give it to you.

Mr. and Mrs. Murrell were married 48 years ago. He worked as a railroad clerk, and after a few years of marriage it became clear that they would have no children of their own, and so in March, 1926, they opened their home to a foster child.

Since that time they have had 42 foster children in their home — 30 of whom they raised from small children to adulthood.

They have put 12 children through college. One is working on a master's degree; one is in a seminary; and one is in her third year at Southern Illinois University, majoring in special education.

There are four children still at home, including 17 year-old twins who began life with the Murrells at the age of four days.

Through the years the children have had everything the Murrells could give them. Mrs. Murrell, for example, worked for 17 years at the local hospital in order to pay for music lessons for the children.

Mr. Murrell, now retired, has been a leader in the Boy Scouts for the area. Mrs. Murrell is a former area leader of the PTA.

The climax to the story is significant: Mr. and Mrs. Murrell are black and live in a community which is almost all white—and the majority of young people they have helped are white.

In a world much too filled with hatred and problems, it is refreshing to know Mr. and Mrs. Murrell.

Grassroots Government

This week's meetings of Quad-City taxing agencies:

GC City Council	8:00 p.m. Mon., Jan. 4	City Hall
Madison Council	8:00 p.m. Tues., Jan. 5	City Hall
Levee Board	10:00 a.m. Wed., Jan. 6	E. St. Louis

Pakistan Storm Victims Aided
(U. S. Department of State)

What is being done by the U.S. government to aid the victims of the cyclone in East Pakistan?

B.G.E.

Dear B.G.E.:

In the two-week period following the cyclone disaster that struck East Pakistan on Nov. 12 and 13, the U.S. government moved about 450 tons of emergency relief supplies by aircraft to the stricken area.

The supplies include food, clothing, medicine, boats and helicopters.

"We are continuing to move supplies to the disaster area as rapidly and efficiently as possible," reports Maurice J. Williams, deputy administrator of the Agency for International Development (AID), who was named by President Nixon to head the Disaster Action Group to coordinate all U.S. government relief efforts.

The Action Group consists of senior representatives of the Departments of State, Defense and Agriculture, as well as of AID.

The supplies shipped so far include civil defense survival biscuits provided to AID by the Office of Civil Defense to help sustain survivors of the disaster while basic foods such as rice and wheat are being made available in quantity from existing stocks in Pakistan and supplemental shipments from abroad.

Other U.S. relief measures include a grant to Pakistan of 50,000 tons of wheat and an additional $75.4 million worth of U.S. farm products under the Food for Peace Program.

Medical assistance includes a joint U.S. Public Health Service and U.S. military medical team on the ground in the disaster area.

The Department of Defense is maintaining on standby alert a unit of preventive medical personnel, and the U.S. Public Health Service has a contingency plan for additional medical aid if requested by the government of Pakistan.

* * * *

Two Chinas

When did the Chinese Communists fully occupy the territory they now control? Also, when did the British government recognize Communist China?

S.E.P.

Dear S.E.P.:

The Communist Chinese forces had established control over most of the territory of mainland China by the time the Government of the Republic of China transferred its capital from the mainland to Taiwan on Dec. 8-9, 1949.

The United Kingdom granted de jure recognition to Communist China on Jan. 6, 1950.

* * * *

Russian Chapel in California

A recent newspaper article suggested that the Soviet Union might have on file plans for the original Russian chapel at Fort Ross State Historic Park in Sonoma County, California. Fort Ross was the chief outpost of the Russians in California, founded in 1812. The 145-year-old chapel was destroyed recently by fire.

Perhaps Russian cooperation in rebuilding the chapel might be a healthy experience for both countries. Could the Department of State help in making sure that the Russians know that the State of California could use such advice?

G.L.K.
Sacramento, Calif.

Dear G.L.K.:

We don't know whether the Soviet Union has on file the plans for the original chapel, but understand that this matter was raised informally with Soviet officials who visited San Francisco recently. You might wish to pose this question directly to the Soviet Embassy, which is located at 1125 16th Street, N.W., Washington, D.C. 20036. You could address any such inquiry to the Embassy's Cultural Counselor, who presently is Mr. Valentin M. Kamenev.

Do you have an inquiry about U.S. foreign policy?

Send it to:
"The Diplomatic Pouch"
P/MS. Room 4831
Department of State
Washington, D.C. 20520

Some Repair Expenses Capitalized
(Internal Revenue Service)

Q. Is the cost of fixing up my barn deductible?

A. Repairs and maintenance to buildings and equipment used in farming are deductible business expenses. However, when expenses of this nature materially add to the value of the property or appreciably extend its life, they must be capitalized.

For example, if you repair the roof of your barn, the expense is deductible. If you replace the roof, the cost must be capitalized.

Q. My daughter took a part-time job for the holidays. Is there a limit on how much she can make without costing me the exemption I claim for her?

A. If your daughter is under 19 at the end of the year or qualifies as a full-time student, the amount of her earnings will not affect the exemption you claim for her.

The other dependency tests must continue to be met, however.

Granite City Press-Record
PUBLISHED MONDAY AND THURSDAY
by Granite City Press-Record, Inc.
1815 Delmar Ave., Granite City Ill. 62040
876-2000

PUBLISHER C. E. Townsend — GENERAL MANAGER Paul Halbert
EDITOR Wm. F. Winter

MEMBER
Southern Illinois Editorial Association — International Conference of Weekly Newspaper Editors

NATIONAL NEWSPAPER ASSOCIATION Founded 1885
NNA SUSTAINING MEMBER — 1971

Ten cents per copy. By mail to Granite City Rural Routes, $9.20 per year; first and second zones, $11.00 per year; third zone, $11.40 per year; fourth zone, $12.00 per year; fifth zone, $12.80 per year; sixth zone, $13.40 per year; seventh zone, $14.00 per year; eighth zone, $14.50. Six months, one-half annual rate. Servicemen: $5.60 per year; $2.80 for 6 months.—Anywhere in the world.

Year Just Ended Set the Stage for Era of Growth and Progress Throughout the Decade

Just as 1970 served as the launching pad for a new decade, it also set the stage for an unprecedented era of progress — some of it assured, but most of it dependent directly on the amount of citizen, business, labor and govermental planning and action.

The year just ended was not lacking in towering achievements.

Included were the agreement between the state of Illinois and the city of St. Louis to cooperatively establish a second major metropolitan area airport, situated in Illinois. The $350 million airport is expected to spawn hundreds of millions of dollars of related and unrelated construction.

Funds were provided to enable the SIU-SW School of Dental Medicine to accept its first students in September 1971.

The Mississippi River Festival summer concert series survived a severe pre-season financial problem and then had its most successful year, establishing a solid base of public support.

Illinois voters adopted a modern state constitution, replacing their century-old charter. In the process, they placed themselves on record as favoring multi-member Illinois House districts with cumulative voting, election of judges, retention of the death penalty and retention of 21 as the minimum voting age. By a later U.S. Supreme Court ruling 18-year-olds will be permitted to vote on federal officials.

Voters of the state also approved a $750 million Illinois bond issue to fight water pollution. It may aid Granite City substantially in carrying out a $4 million secondary sewage treatment program and in installing a $3½ million interceptor sewer system.

The extended Great River Road was opened as far south as Niedringhaus Ave. The more than two-year fund freeze on highway improvements involving federal tax aid was brought to an end, with a minority training and hiring procedure agreed upon for construction crews.

The Madison County government expanded its staff of night deputies and purchased voting machines.

Madisonians elected a new mayor and moved to eliminate financial lugging of municipal employes. Uniform tavern hour regulations were enacted.

Venice and Madison jointly upgraded their comprehensive plans and planned renewal programs, including replacement of dilapidated homes with new residences. Venice received a national Anvets award for setting an example, subsequently followed by hundreds of other cities, in honoring its war dead.

Madison made steady progress in developing its Stephen Maeras Industrial Park and took preliminary steps to profitably utilize the city's closed Chain of Rocks Bridge.

Granite City municipal officials collectively began taking a more positive stand toward commercial and apartment development proposals.

The Tri-City Regional Port District completed rail-barge facilities and placed a new warehouse in use. Its expanded services were a factor in enabling the Reilly Tar & Chemical Corp. to announce a 50% expansion project.

The Chemico Metals Co. plant at Mitchell was completed, and the Gaslight Plaza shopping center at Pontoon Beach was formally opened. Illinois Power Co. installed an electric peaking unit at Stallings, and the A. O. Smith Corp. placed in use a 25,000-square-foot plant addition.

It was decided to hold an observance in 1971 commemorating the 75th anniversary of the city of Granite City, 50th anniversary of the Granite City park district and the 50th year since the Sisters of Divine Providence began their operation of St. Elizabeth Hospital.

The Tri-Cities Chamber of Commerce completed the local phase of qualifying for national accreditation, and it was announced that a "You-Nited for Action" community progress congress will be held here.

Studies were launched on possible ways to utilize the Granite City Army Depot after its scheduled inactivation in mid-1971. Funds were raised toward creating a downtown mall and semi-mall, and detailed planning began for a $1 billion-plus rapid transit system. Exterior work was completed on the $9 million-plus St. Elizabeth Hospital wing.

The list could be lengthened. A more detailed review of the challenges of 1971 will be presented in the next issue.

But this recital of 1970 occurrences makes it clear that the Quad-Cities have been a busy, looking-to-the-future community, aware of both assets and shortcomings — and aware that what local residents do or do not do can be the biggest single factor in determining what lies ahead.

Lt. Gov. Simon Right in Urging 1971 Legislation on Disclosure of Income

Lt. Gov. Paul Simon is right in calling for new legislation in the wake of disclosure that the late Secretary of State Paul Powell had hidden about $800,000 in private funds — $750,000 in Mr. Powell's Springfield apartment and $50,000 in Mr. Powell's Springfield office.

The lieutenant governor annually discloses his income in detail and has frequently urged that other officeholders do the same. A bill to be introduced in the 1971 General Assembly session at his request would require specified officials to publicly reveal their income.

There is no certainty at this point that Secretary Powell regarded the money as income; it may have been amassed as some form of campaign treasury.

But the existence of such a large amount of cash in shoe boxes, envelopes, metal boxes and brief cases — kept in a closet — raises so many questions about how state officials handle funds that the proposed income disclosure law could be of great value in enlightening citizens and restoring their confidence in the way government is administered.

In addition to the legislation to be considered at Springfield, a thorough official investigation is needed, one in which the public can be kept fully advised of all findings.

A U.S. Internal Revenue Service inquiry already has been started to determine whether taxes are owed on the money, but the IRS study by its nature will be closed to public scrutiny, unless it results in claims for back taxes against the Powell estate, or unless there is evidence of fraud and action is taken against those alleged to have been a party to it.

Basic Oxygen Furnace Became Dominant Method of Producing Steel in America During 1970

By John P. Roche
President, American Iron and Steel Institute

Technical advance marked the steel industry's performance in 1970 — with greater things to come in the basic oxygen process, continuous casting, electric furnances, and refining methods which include vacuum melting and treatment, induction and electron beam melting, and specification rolling.

To a greater degree than ever before, the American steel industry has become a 'prescription' business — with steels possessing remarkable qualities of aging, corrosion resistance, high strength-to-weight ratios, and other advances dominating the scene.

In primary 'production, the basic oxygen furnace became the dominant method of producing steel in the United States during 1970, ending the 62-year reign of the open hearth.

This historic development may well be remembered long after other steel events of the year, favorable and unfavorable, are forgotten.

Basic oxygen units now produce nearly as much steel as the open hearth and electric furnaces combined. Their tonnage in 1970 amounted to about 64 million tons, out of a total raw steel output of 132 million tons.

Electric furnaces continued their relative growth during the year, with output totaling 20 million tons.

This was about the same as in 1969, but it was well above 1968 output of nearly 17 million tons, and was a bigger proportion of overall steel production.

Open hearth furnaces, which in 1968 displaced the old Bessemer converters as the primary source of domestic steel, poured 48 million tons, or just 36% of the total, compared with the BOF share of 49%.

The ascendancy of the basic oxygen furnace coincided with the continued growth in continuous casting of steel and an increase in the use of degassing systems that improve the quality of steel.

Production in 1970 of about 132 million tons, although below 1969's record 141 million ton output, was the third highest on record.

Mill shipments of around 91 million tons fell three million tons below 1969's record.

The industry's drive for still more modern and efficient facilities was demonstrated in continued huge expenditures for capital improvement. Capital spending early in the year was projected at $2.2 billion, slightly above 1969, although final figures may show a drop below that estimate.

Much of this spending reflected in industry's costly effort in environmental and quality improvement, remaining in the forefront of major industries in this endeavor.

At mid-year, America's steel companies had authorized expenditures of more than $385 million for air and water quality control projects to be completed in 1970 or later, a rise of $59 million over the previous year's authorized spending for such purposes.

Of major concern in 1970 was the marked shift in the steel import product mix toward higher valued grades — particularly stainless and tool steels and specialty tubing.

This shift, a violation of the voluntary limitations by Japan and European Common Market countries, contributed to a rise in the total value of steel imports — despite a drop in import tonnage from the previous year.

Although 1970's total imports at 13 million tons were off one million tons from 1969, their total value was actually 6% greater than the previous year.

Estimates are that foreign producers have taken 15% to 50% of domestic markets for certain key specialty products — a development which has had severe impact on firms, large and small, making these products.

This is seen as a major threat to the nation's continued capacity to produce essential special steels, used in high technology areas and vital to America's defense.

Political Gifts Not Deductible
(Tri-City and Illinois Bar Associations)

If you planned to take an income tax deduction for that $10, $25 or $100-a-plate political dinner, you may as well forget those plans.

Political contributions, whether viewed as business expenses, are not tax deductible.

Political contributions are classified as gifts and are subject to the Federal Gift Tax. Consequently, not only can you not deduct a political contribution from your income tax, you may have to pay additional taxes on that contribution.

It is estimated that one out of eight people in the country helped pick up the $225 million tab for the 1968 elections, including about $40 million directed at the Presidential contest alone.

Those who are most affected by not being able to get a tax deduction are the big contributors—of which 130 persons each gave away $10,000 or more to political parties. More than 10,000 people contributed $500 or more.

The candidate who receives these funds need not pay a tax on them if he uses them for his campaign or a related purpose. Any amount used for personal purposes will be counted as taxable income.

The Internal Revenue Service thoroughly checks campaign records to be certain that funds are being channeled properly. Detailed records accounting for the receipt and disbursement of political monies must be kept available for IRS inspection.

Not only are political contributions not tax deductible, they are also restricted in quantity by the federal government.

According to the Federal Corrupt Practices Act of 1925 and the Hatch Act of 1940, a donor may not contribute more than $5,000 to any one candidate.

However, the law does not prohibit an individual from giving up to $5,000 to each national committee supporting a particular candidate. In recognition of this, political parties have substantially increased the number of national committees.

The law also limits each national political committee in the amount of money it may raise. This limit is set at three million dollars.

There is a tax break for some political advertising. Tax deductions for advertising in programs of national political conventions are allowed. Accordingly, a businessman who advertises in a campaign program may deduct that expense from his tax bill.

The amount should be reasonable in light of the business the taxpayer may expect to receive directly as a result of this advertising and the contributed funds should be used only to defray convention expenses. However, this is the only kind of advertising in a political convention program which may be deducted.

The FORUM

Name and address must accompany each letter but will not be revealed if anonymity is requested. Communications of less than 250 words will be given preference. All are subject to condensation and grammatical changes. Those libelous or not in good taste will be rejected or edited.

Additional Year-Round Swimming Facilities Needed in This Community

To the Editor:

I wish to commend the Granite City School System for recognizing, however, belatedly, that there is a year-round sport participated in by many Granite City school children.

The sport is swimming. The recognition came in the form of a plaque honoring Mark Buenger, who had to tie a national record to get the nod.

Granite City has produced state swimming winners in the past, which is quite a feat, but the feat went unnoticed by the schools.

We spend a great deal of money touting football, which runs a very short season. Boys do win scholarships for football, of course, but girls don't.

We now have a palace for ice skating. I'm not knocking it—I think it's great. But we have no state or national winners to boast of in ice skating.

The city has adequate summer swim pools but only one pool has an active swim team and it is a private pool, not available to all.

We have a very active winter swimming team at the YMCA. The "Y" has a schedule of 40 meets this winter season. The season runs from mid-September to April.

The swimmers practice five mornings and three evenings a week. This is available to all youngsters of both sexes.

These hard-working swimmers are laboring under a handicap of outdated facilities at the "Y."

I think it's high time for this city, perhaps the school board, the park district and the YMCA to join hands and provide for year-round swimming.

The newspaper editorialized how great it was for the ice rink to draw X number of visitors here for the speed skating events. Swimmers would draw that and more.

At a Thanksgiving weekend three-day meet in St. Louis, there were 500 participants plus parents and officials.

Come on. Let's give these talented youngsters a boost. Let's give them a new home in Granite City.

MRS. SHARON LOFTUS
26 Bermuda Lane

USE YULE TREES WHICH CAN BE PLANTED LATER

To the Editor:

In this holiday season, it would seem appropriate to suggest that in the future, Christmas trees be of either the live, plantable variety or of the manufactured type.

We should seriously consider the origin and disposal problem our society has with cut trees.

Each year, 40,000,000 to 50,000,000 evergreen trees are removed from the land in midsummer, leaving the stump and root system. They are distributed throughout this country and, after Christmas, must be collected and destroyed.

The disposal of solid wastes in our country is reaching tremendous proportions, and it would seem foolish for us to continue to compound this problem each year with an ever-increasing number of dead, highly inflammable evergreens to be disposed of.

Let us, the public, be aware of the part we play in the living cycle of things.

Evergreens are beautiful, functional elements of our environment. They, like all plants, absorb carbon dioxide and give oxygen off into the atmosphere.

If we continue our tradition of Christmas trees as a festive symbol, and we believe we should, let us stop the destruction of tens of millions of trees annually and use live trees to be planted afterward for all to enjoy — or purchase those manufactured ones that can be stored and reused year after year.

Let us seek, as a civilized policy, to create and nourish beauty, not destroy it.

LON W. SMITH
President,
College Democrats, SIU-SW

BETTER SPEED CONTROL NEEDED ON WASHINGTON

To the Editor:

I wholeheartedly agree with the comments by Mr. Mark Wehrmeyer, 2555 Washington Ave., pointing out the problems with Washington Ave. I am more fortunate than him, as I have a driveway and haven't had my auto damaged by a hit-and-run vehicle.

My neighbor has had this happen twice and both times on a weekend night when the "draggers" are out in full force.

In our block there are twelve small children. In the summer, especially, the excessive speeds of some drivers is a constant worry to all the 3000 Washington Ave. residents.

A lot of drivers use Washington because they can make better time, as it is not as well patrolled as Madison Ave. and there aren't any stoplights.

I agree that a radar patrol should be set up or tighter speed control enforced. Perhaps if Washington Ave. was made a one-way street as Iowa St. is, this would help the situation.

I hope some action is taken before another child is injured as occurred last summer.

ROBERT J. TILLMAN
3018 Washington Ave.

50 Years Ago

Masonic Lodges Install Officers

JANUARY 4, 1921

Granite City Masonic Lodge 877 installed as 1921 officers Chris Bjelm, Bryn Bodnam, George Malottki, Fred J. Jerden, John W. Costley, James West, Sidney Holder, James R. Snelson, Fred K. Phillip, William Brown, Al T. Smith and Leonard Graham.

Masonic Triple Lodge 835 installed as its officers Henry Hahn, A. H. Hager, Robert Dempster, W. F. Urban, C. L. Pointer, James Kerr and E. J. Paulett.

* * *

St. Elizabeth Hospital, managed for the past ten years by the Rev. Peter Kaenders of St. Mark's Catholic Church, Venice, has been sold to the Sisters of Divine Providence of Pittsburgh, Pa. The group took control of the local hospital this morning.

25 Years Ago

1946 Ushered in Quietly Here

JANUARY 4, 1946

Residents of the Quad-Cities ushered in the New Year quietly. Despite icy streets, there were no serious traffic accidents, and only a few minor auto mishaps were reported to police. Numerous homes were ablaze with lights, indicative of house parties, which continue high in popularity.

The Elks Club attracted more than 250 to its annual New Year's Eve party, while night clubs scattered in and about this community also were well patronized.

* * * *

Jolly Twelve Club members held their annual holiday dinner party. Prizes went to Mesdames C. W. Genard, Dan Seymour, George Koester and R. E. Harrigan.

* * * *

Henry O. Lovett, president of the First Granite City National Bank, has resigned to accept another banking position in northern Illinois.

* * * *

Madison Lions will hold a New Year's party at the Lakeview Inn. Orchestra, decoration and noisemaker committees have been chosen.

* * * *

Cpl. Walter H. Kelly Jr., 1231 Edwardsville Road, arrived home after serving two years overseas in New Guinea, Japan, the Philippines and the East Indies. His brother, Sgt. Robert L. Kelly, is home after serving in India, Burma and China.

Red Devils Take O'Fallon Cage Crown

Venice High School trounced Lebanon 83-57 Wednesday night to win the Freeburg Holiday Basketball Tournament championship for the fifth time in six years.

Lebanon held a 15-14 first quarter lead, but Coach William Ohlendorf's Red Devils took command and led 47-29 at the half and 61-41 at the three-quarter mark.

Cedric Gardner led the way for Venice's Red Devils with 27 points, while Jim Ohlendorf garnered 19, Ray Mosby 17, Doug Johnson 16 and Tony Sitton and Algie Smith 2 each. Johnson had a tourney total of 93 points to pace the winners.

Venice had the advantage from the floor with 36 field goals compared to 25 for the losers, and from the charity stripe with 11 free throws, compared to 7 for Lebanon. Officials called 12 fouls against Venice and 8 against Lebanon.

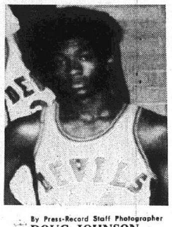

By Press-Record Staff Photographer
DOUG JOHNSON

The Red Devils reached the finals by defeating Chester 73-55 on Dec. 26, Valmeyer 89-54 on Dec. 28 and top-seeded Bethalto 82-70 on Dec. 29.

Bethalto took third place over Freeburg 71-50 while Gibault edged Chesterfield 51-49 in the consolation final.

Venice travels to Vashon of St. Louis Friday in a return engagement. Vashon topped Venice 64-57 last Dec. 5.

"We were glad to win the tournament, naturally," Coach Ohlendorf commented. "I'd say this was a team victory as everyone played well for at least 2½ of the four games. Our opening game against Chester was the worst effort we have made all year.

"The first and third quarters against Valmeyer weren't too great. Even the boys who didn't get to play helped win with their spirit. The cheerleaders and Venice fans also made their contribution to the victory," said Ohlendorf.

"Our game Friday against Vashon will be a real tough one meeting them on their home floor. We held them as close as they have been held the last time we met. Vashon is rated No. 1 on both sides of the river."

Ohlendorf started his coaching career with Venice 10 years ago. He played on the Red Devils team for four years as forward and guard, graduating in 1957.

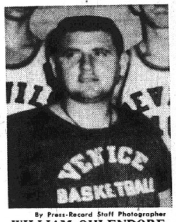

By Press-Record Staff Photographer
WILLIAM OHLENDORF

Majoring in physical education at Erskine College, he continued to play varsity basketball. When he graduated he took over the Venice coaching duties in 1961.

By Press-Record Staff Photographer

MADISON AUXILIARY POLICE receive instructions in firearms. Left to right: Officer Cecil Bell, Gene Robertson, auxiliary police captain; Officer Charles Bridick, firearms instructor, and Jim Childers and Robert Wilson. The auxiliary police unit in Madison has just been formed and is under the direct supervision of Chief of Police Frank Dutko.

MORE ABOUT

Legislation

ment of Transportation.

Bonds for construction of freeways.

A bigger state role in resolving public employe disputes.

Adoption of a new state budget after an extensive review of public aid costs.

And reorganization of the legislature, with W. Robert Blair (R, Park Forest) hoping to defeat Clyde L. Choate (D, Anna) as House speaker. The GOP has a 90-87 majority but Secretary Powell, a Democrat, once won the speaker post despite lack of a majority in House membership.

With a 29-29 tie in the Illinois Senate, Lt. Gov. Simon is expected to cast a deciding vote to give the Democrats control, including committee chairmanships and the position of president pro tem, likely to be Sen. Robert E. Cherry (D, Chicago).

In view of passage of the constitution and its grant of broader home rule power to municipalities and counties, local-level officials plan to keep in close touch with legislative deliberations.

Steven Sargent, executive secretary of the Illinois Municipal League, said today that the 53 automatic home rule cities, including Granite City, plan no "grab for power" under the new constitution. But they will seek to protect powers the constitution writers intended to grant, he added.

The Powell fund case will be one of the leading topics of discussion early in the six-month session.

Most of the money was found by John Rendleman, chancellor of SIU-SW and executor of the Powell estate, in a hall closet at an apartment occupied by Mr. Powell in the St. Nicholas Hotel. The cash was stuffed into shoe boxes, brief cases, envelopes and metal boxes.

The mony was found Oct. 11 and Oct. 13. Secretary Powell died Oct. 10 in Rochester, Minn., where he had gone for hospital tests.

Dr. Rendleman said he did not divulge the find until New Year's week in order to make sure all of the cash had been located and put in a secure place, and to give tax attorneys time to try to determine the source and purpose of the funds, so that any tax liabilities could be ascertained.

Where the money originally came from has not been determined. An Internal Revenue Service investigation has been launched.

Secretary of State John W. Lewis said Thursday "there is nothing to indicate state funds were involved in the reported $800,000 in cash found among the effects of the late Secretary of State Powell.

"A few days after being appointed secretary of state by Gov. Richard B. Ogilvie, I contacted the Chicago auditing firm of Touche, Ross & Co. to make a turnaround audit of the office, since there had been a change in administrations. The target date for completion of this special audit was Feb. 15, 1971.

"The Touche, Ross firm previously had been hired by the Office of the Auditor General to conduct the audit of the Office of the Secretary of State for fiscal 1970, which ended June 30.

"It was felt that hiring the same firm to do the turnaround audit would be most economical, since the complany was completing the 1970 audit and was familiar with the operations of this office. This fiscal 1970 audit has been completed and reveiwed.

"Upon learning Wednesday of the discovery of the cash among the former secretary's possessions, I again contacted the auditing firm and asked if the turnaround audit coud be speeded up. The Touche, Ross Co. assured me that it is expediting the audit as rapidly as possible."

Holiday Tourney Scores

PONTIAC TOURNEY
(Championship)
Granite City 54, Normal U. High 47
(Semifinals)
Granite City 67, Chicago Bloom 66

FREEBURG TORUNEY
(Championship)
Venice 83, Lebanon 57
(Third place)
Bethalto 71, Freeburg 50
(Consolation final)
Gibault 51, Chester 49

EDWARDSVILLE TOURNEY
(Championship)
Bloomington 45, E. St. Louis 36
(Third place)
Cahokia 87, Gillespie 75
(Consolation final)
Edwardsville 67, Madison 53
(Consolation 3rd place)
Triad 72, Sparta 68
(Semifinal)
E. St. Louis 58, Cahokia 56
Blomington 63, Gillespie 34
(Consolation semifinals)
Madison 96, Sparta 69
Edwardsville 61, Triad 60

MATER DEI TOURNEY
(Championship)
Mater Dei 54, Assumption 52
(Third place)
Okawville 84, Mascoutah 62
(Championship Semifinals)
Mater Dei 63, Mascoutah 54
Assumption 54, Okawville 51
O'Fallon 53, Tinley Park 43
(Consolation final)
Trico 61, O'Fallon 46
(Consolation semifinal)
Trico 67, Althoff 62

CARBONDALE TOURNEY
(Championship)
Carbondale 50, Meridian 47
(Third place)
Chicago St. Patrick 63, Peoria Manual 54
(Semifinal)
Carbondale 61, Peoria Manual 56
Meridian 59, St. Patrick 55
(Consolation final)
Alton 68, Highland Park 53
(Consolation semifinal)
Highland Park 67, DuQuion 55
Alton 94, Mt. Vernon 50

CENTRALIA TOURNEY
(Championship)
Benton 64, Centralia 52
(Third place)
Champaign Central 52, Belleville-West 47
(Championship semifinal)
Centralia 87, Belleville-West 79
Benton 67, Champaign Central 52
(Consolation final)
Fairfield 77, East Moline 74
(Consolation semifinal)
Fairfield 79, Pinckneyville 69
East Moline 69, West Frankfort 57

Two Autos Collide

Autos driven by Leonard D. Wilson Jr., 2536 E. 28th St., and Irene Schnefke, 1553 Rodger Ave., collided at 12:25 p.m. Thursday at Carslon and Jill avenues.

Area Sports Agenda

TODAY, Jan. 4
(Basketball)
GCHS Soph. at East St. Louis, 6:15 p.m.
Madison 9th grade at Wood River, 6:30 p.m.

TUESDAY, Jan. 5
(Basketball)
Madison JV and Varsity at GCHS, 6:30 p.m.
Alton West 9th grade at Coolidge, 4 p.m.

WEDNESDAY, Jan. 6
(Basketball)
Prather 9th grade at Edwardsville, 6:30 p.m.
Belleville-West Soph. at Madison, 6:30 p.m.

THURSDAY, Jan. 7
(Basketball)
Madison 9th grade at Bethalto, 6:30 p.m.
Collinsville North 7-8 grade vs. Central at Grigsby, 6:30 p.m.
Prather 9th grade at Grigsby, 4 p.m.
Grigsby 7-8 grade at Prather, 4 p.m.

Varsity Basketball

TUESDAY, Jan. 5
Madison at GCHS
Althoff at East St. Louis
Highland at Roxana

High Rollers

SATURDAY
At Bowland
Mixed Doubles League
Bob Jones — 232
Chuck Moscovitz — 611
Sandy Harper — 211
Rose Novich — 574
Sunday
His and Hers League
Howard Wallace — 242
Tony Feldman — 604
Jean Kudelka — 212, 552
GC Steel Women League
Jo Ann Imboden — 195
Susan Bliemeister — 487
Kings & Queens League
Charles Pindell — 226, 578
Mary Wyatt — 173
Bonnie Rutkowski — 173, 473
Moose League
Pauline Presley — 182, 446
Fred Rumpf — 234, 598
Doghouse League
George Nishke — 224
Hank Jaeger — 605
Bob Baumann — 605
Bert Pucker — 198, 533
Spouse & Mouse League
Neve Abernathy — 199, 571
Dave Buehrer — 244, 611
Twilight League
Neve Abernathy — 203, 514
Tom Tindall — 223, 533
Catholic Men's League
Rod Redmond — 230
Ollie Sechrest — 601
WEDNESDAY
At Bowland
Quad-City Handicap League
T. A. Feeler — 650
Monty Wilson — 265
Merchants League
Erwin Aufderheide — 585
Charles Morris — 214
Men's A League
Ted Vrenick — 226
Chuck Weiss — 577
Spotlight League
Bob Ray — 234
John Jarvis — 591
Handicap League
Warren Taylor — 563
Ben Rose — 202
Late Owls League
Peggy Miles — 547
Emily David — 215
GC Steel League
Al Malottki — 703
At Tri-Mor Bowl
Senior Citizens League
Frieda Jeans — 163
Anna Mae Wetton — 418
Royal Miller — 200
Vern Brinkmann — 505
Playgirls League
Margaret Smith — 167
Polly Bandy — 464
Independent Men's League
Joe Ignatz — 244, 663
SUNDAY
Couples League
Judy Miller — 184
Faye Varady — 512
Dennis Locandro — 206
Lanny Reagan — 546
Original Countdowns
Barbara Smith — 186
Jo Ann Hand — 482
Floyd Hand — 232, 577

Pollution Charge to be Heard Here Thursday

A hearing on charges filed by the Illinois State Air Pollution Control Board against Granite City Steel Co. will be held Thursday beginning at 9 a.m. in the city council chambers on the third floor of the city hall.

A hearing on revisions of air quality standards also will be conducted by the state air board Wednesday at 11 a.m. in the St. Clair Room of the University Center at Southern Illinois University. That hearing will be followed by another on open burning regulations.

Parked Auto Struck

The parked auto of Virgil H. Singler, 2458 Illinois Ave., was struck in the left side by a car driven by James Hicks, 1327 Rhodes St., at 1:30 p.m. Friday at E. 20th Street and Missouri Avenue.

Backs into Parked Car

A pickup truck driven by David Yount, 2406 Edwards St., backing out of his driveway, struck the left rear fender of the parked auto of Roy Morris, 2318 State St., at 8:40 p.m. Friday.

MORE ABOUT

Four Killed

and was released after treatment.

Paul K. Laurie, 51, of 2814 E. 23rd St., was injured when his auto struck a Granite City Steel Co. locomotive at 5:50 p.m. Thursday at 19th Street and Edwardsville Road. The engineer was Arthur Brocco, Caseyville.

Lacy Lee Boyer, 47, of Rural Route Two, was treated at St. Elizabeth Hospital at 11:15 a.m. Saturday for injuries sustained in an auto accident. He complained of pains in both knees and spine and was released following x-rays.

John Boston Jr., 17, of 2624 East 25th St., complained of pains after his auto was struck from behind by a hit-and-run driver at 12:45 a.m. Thursday at Nameoki and Fehling Roads.

Nameoki school, was born here. Both mother and daughter were members of the Second Baptist Church.

In addition to her husband and children, Mrs. Kraus is survived by three sisters, Mrs. Muskin, Mrs. Josephine Herbert of Pequannock, N.J. and Mrs. Verida McCracken of Davenport, Ia.; and two brothers, Calvin and Daniel Penrod, both of Granite City.

Joint funeral services will be held Wednesday. Details are given in today's obituary column.

Two Persons Killed

Two persons were killed when autos driven by James M. Barnerd, 22, of Bethalto, and Robert D. Tuttle, 27, of Wood River, collided at the Hartford Canal bridge on Route 111 at 9:10 p.m. Wednesday.

Dead were Mr. Tuttle and Cassandra Barnerd, 21, of Bethalto. Barnerd was listed in critical condition at Barnes Hospital, St. Louis.

State troopers were unable to determine the details of the accident.

Donald Rodgers, 22, of Earle, Ark., was injured when he lost control of his auto and struck a tree in the yard of Ray Plese, 1433 Madison Ave., at 5:45 a.m. Saturday. He was trapped in the car and was rescued by a fire department unit.

He was admitted to St. Elizabeth Hospital with fractures to both legs and an ankle.

Emily Adams, 68, of 500 Main St., Venice, a passenger in an auto driven by Norman T. Adams, same address, complained of pains after it was struck by a car driven by Leftia I. Lewis, 2104 Cleveland Blvd., at 3:10 p.m. Saturday at Nameoki Road and Pershing Avenue. Lewis was charged with making an improper turn at an intersection.

Driver Injured

David E. Rozell, 29, of 2535 Sheridan Ave., was injured when his auto struck and damaged two autos owned by the Granite City Dodge Agency, 1911 Madison Avenue, at 3 a.m. Sunday.

Rozell, who was charged with careless driving, was admitted to St. Elizabeth Hospital with a fractured nose. X-rays were taken of the skull and face.

Randall Hall, 2208 Edwards St., was taken to St. Elizabeth Hospital at 6:10 p.m. Wednesday with injuries sustained in a traffic accident. He had abrasions and contusions to the jaw and a bump on the head

MORE ABOUT

Fire Destroys

the scene three hours and 25 minutes.

Shortly after the alarm, firemen were dispatched to a shed fire at 6:05 p.m. at 2606 Denver Ave. where the loss was estimated at $150.

Firemen were called at 9 p.m. Sunday to St. Elizabeth Hospital where there was a fire in a laundry chute. The sprinkler went off, and damage was minor.

Ask Your Game Warden

By DONALD HASTINGS
Conservation Office

This has been one of the busiest hunting seasons in memory. We seem to have more persons hunting this year, and along with it came more violations. Here is the rundown for the first two months of the season:

Over the limit of pheasants, 1; hunting rabbits before noon on opening day, 3; no timber buying license, 1; hunting without permission, 5; trapping before season, 2; night rabbit hunting in auto, 1; hunting rabbits before season with beagles and gun, 2; coon hunting before season, 3; duck hunting before sunrise, 11; uncased gun in auto, 2; and littering streams, 4.

Know when season is in, know when shooting hours are, get permission, case your gun in the auto and stay within the limit. Fines on these ran from a low of $35 to a high of $60 apiece. It's wasted money.

I seem to be getting few good hunting reports of any kind. Quail is fairly good but not as good as last year. Rabbits are terrible unless you happen to be lucky enough to find one of the populated little pockets that still exist in a few places.

Ducks have been in good supply earlier but river fluctuation and poor sportsmenship by high shooting has ruined many hunting trips for a lot of people. It boils down to the fact that the occasional hunter who only gets to go every Sunday or so has little chance.

The hunters who are having a good season are those with time to do a lot of pre-hunting scouting of territory and populations and can spend the entire hunting trip hunting instead of half of it or more looking for the spot where the game is.

Deer Permits Sold Out

This is the first deer season that Madison County permits were sold out completely. The kill certainly did not show it with only 11 being killed. This again is a sport where pre-hunt scouting is a must. You simply can't go out to a spot the day season opens and stand where there are some tracks. It doesn't work that way except in the luckiest of cases. It takes several trips of study of tracks and terrain to find just the right place to set up.

We have a few who get their kicks out of hunting deer from autos at night with a spotlight, mostly in the western part of the county. This is a very difficult thing to catch but it carries the same type of penalty. Deer violations carry a minimum of $100 and a maximum of $300 or six months in jail or both.

Anyone I catch will have an opportunity to visit the penal farm at Vandalia for a six-month vacation. There are persons who are aware of when this is going on, and how, and have been rather vocal in their complaints about it to everyone but me.

I would welcome any and all information that anyone can furnish, and in my estimation anyone who has knowledge of this information and does not pass it on are no better than those that are doing it. All sources of information are kept confidential.

Conservation Watchers

With this in mind I have inaugurated a Conservation Watchers Club in the county. We will have no meetings, no officers, no dues. It is open to anyone that would like to join. Simply drop me a card with your name and address. From time-to-time I will mail you conservation information and in return would like for you to watch in the area you live for any violations of conservation laws.

It may be a night rabbit hunter, someone trapping before season or someone dumping trash into a creek. I may advise you of something that I know is going on in your area and ask you to watch out for it for me.

As I mentioned you are in no way involved except to pass on the information to me. It is not even necessary to give me your name. I have had people in the county that have done this for me for years but now would like to extend it and furnish articles and mailings to you that might be of interest or help. If you care about fish and wildlife, how about helping out by sending me a card today.

Every gun that is carried in or on a vehicle or boat must be in a case and unloaded. Broken down is no longer legal.

Home Notes

By Mrs. Catherine R. Mauck
Madison County Home Adviser,
Home Economics Extension
University of Illinois

Cereal Sense

Whether your cereals pop, crunch, squeal or just lie quietly until you eat them affects the prices you pay for them.

For example, the raw whole grain cereals are least expensive. If you cook oatmeal or whole wheat, a serving costs about one and a half cents. The pop-crunch-squeal varieties cost more — seven to eight cents per serving. You pay more for pre-sugaring, fancy shapes or colored cereals.

Flaked cereals — usually costing three to four cents per serving — are less expensive than the "animated" varieties. And you still have the convenience of ready to - eat cereals.

Individual serving costs are not included on the label. To get the best cereal buy for your money, select cereals according to the net weight given on the box. Generally one ounce equals a normal serving, but this rule of thumb varies a little. For instance, one and a third cups of corn flakes equal an ounce, or one ounce of raw oatmeal or whole wheat provides a two-thirds cup serving. The lightweight, puffy cereals have more volume, but it's mostly air so one ounce equals about two cups.

Buying in moderate to large-sized packages also holds the cost down. The same cereal packaged individually frequently costs twice as much per ounce.

Worthless

Nothing is so blind as an investigating committee that doesn't want to investigate.

Quad-Cities Allotment For Highways Is Light

The Illinois Division of Highway's construction and improvement program for 1971 includes Madison county projects involving total estimated costs of $20,846,000—of which only $1,689,000 is projected for work in the Quad-City area.

The new highway program, largest in the state's history, allocates $106,068,000 as estimated cost of all projects and right-of-way acquisition planned by the highway division in District 8, which includes Madison and St. Clair counties. Statewide, highway improvements during 1971 are estimated to cost $488.7 million.

Largest project scheduled in the Quad-City area is construction of four-lane pavement on Route 203 from the north limits of Granite City to Interstate 270 at Mitchell. The project calls for construction of 2.03 miles of pavement divided by median at an estimated cost of $1,385,000.

The only other construction project in the Quad-City area provides for resurfacing of the two lanes of Pontoon Road from the eastern limits of Granite City to Illinois Route 111 at Pontoon Beach. Cost is estimated at $104,000.

For R-O-W Acquisition

The only other Quad-City area project provides $200,000 for acquisition of right-of-way for FA Route 151 (The Great River Road) from Niedringhaus Avenue in Granite City to Broadway in Venice where the River Road highway eventually will connect with the Broadway underpass. Right-of-way purchases for this sector have been underway for the past two years, resulting in the clearing of much of Kerr Island area in Venice.

Cost estimates scheduled in the 1971 highway work program for projects in Madison county include $10,496,000 for Interstate projects, $1,916,000 for acquisition of right-of-way for 1971 construction, $7,609,000 for construction of non-Interstate projects, $100,000 in miscellaneous construction, $25,000 for right-of-way needed for 1971 non-interstate construction,and $700,000 for acquisition of right-of-way for future construction.

The $20,846,000 allocated for highway work in Madison County represents 19% of the total fund of $106,068,000 set up for highway work in all of the 11-county District 8. The $1.6 million in work scheduled in the Quad-City area is 8% of the $20.8 million allotment for all of Madison county.

Major Madison county projects included among Interstate highway improvements include $4,875,000 as the projected cost of resurfacing, frontage roads and lighting on Interstate 55 from I-270 just northwest of Troy to a point north of Illinois Route 40 at Hamel. That project will involve 11.96 miles of paving.

Route 140 Improvement

Interstate projects in Madison county also include an estimated $1,678,000 for reconstructing and resurfacing 2.8 miles of I-55 from north of Illinois Route 140 at Hamel to north of Route 4 at Worden. Another $1,126,000 is estimated as the cost of constructing a rest area on I-70 at East Fork Silver Creek. Other Interstate projects include ramp reconstructions, widening of overpass structures, signs and safety features, most of them on I-55.

The $1,916,000 provided for right-of-way acquisition necessary to construction scheduled in the 1971 work program includes $1,564,000 for right-of-way on the 11.96-mile resurfacing of I-55 from Troy to Hamel, and $352,000 for right-of-way necessary to the other section of that job—the 2.8-mile stretch from Hamel to Worden.

Non-Interstate projects scheduled in Madison county during 1971, in addition to the improvement of Route 203 and paving of Pontoon Road in the Quad-City area, includes paving of four lanes of Route 111 and Route 140 from Fosterburg Road east of Alton to west of Powder Mill Road at an estimated cost of $1,100,000.

Pregrading Project

Other major county projects include pregrading of a 4.36-mile stretch of FA Route 155 from Henry Street in Alton to Route 3 in Wood River at an estimated cost of $2.2 million.

Paving of four lanes of Route 111 for 1.08 miles from Cottage Hills Road to west of Bethalto with estimated cost of $700,000.

Bridge construction on Route 140 at Cahokia Creek west of Hamel at an estimated cost of $210,000.

Bridge construction and widening of three bridges on Route 143 at Silver Creek, west of Marine, Sugar Fork and East Fork of Silver Creek at estimated cost of $270,000.

Installation of traffic signals and relocation of a frontage road at Madison Street in Roxana at an estimated cost of $75,000.

Methadone Not Answer For All Heroin Addicts

The American Social Health Association has ended its 1970 drug abuse campaign with a report that methadone by itself is apparently not the answer for all heroin addicts.

The national voluntary health agency is a member of the Tri-Cities Area United Fund.

Methadone is an addictive drug which suppresses euphoric effects of heroin.

The association's findings on methadone maintenance programs were contained in a position statement adopted by the agency's directors and issued to the national membership.

The document was written by 15 experts in the fields of criminology, education, family relations, narcotics control, pharmacology and public health. They serve as the association's advisory committee on drug dependence and abuse.

Releases Statement

The statement was released by Judge Florence M. Kelley, Administrative Judge of the Family Court of the City of New York, who serves as chairman of the panel of experts.

Judge Kelley warned that although it is claimed that methadone has helped more addicts than any other approach, "enthusiasm for it must not diminish the initiation and exporalation of other possibilities."

"It (methadone maintenance) can only be a means to a true cure if individuals stop using methadone eventually and change life style," she said.

The position paper stated that the methadone maintenance regimen for the management of drug dependence of morphine types has been employed for a number of years "with significant elements of success with selected populations in the United States, England and Canada."

"Some rehabilitative aspects of methadone maintenance have been clearly established; others are still on a research basis," the statement continued.

Auto Stops, Struck

The rear of an auto driven by Ray W. Rose, 2205 Woodlawn Ave., who made a stop on a green light before turning right, was struck from behind by a car driven by John G. Pekarik, 2609 Adams St., at 10:40 a.m. Thursday.

Football Causes Mishap

When a football rolled into the street, an auto driven by Barbara J. Sage, 2825 Grand Ave., stopped suddenly and was struck from behind by a car driven by Donald C. Grebel, 5 Bermuda Lane.

Auto Turns, Struck

While turning into her driveway, the left rear of an auto driven by Patricia Johnson was struck by a car driven by John H. Painter, 2525 Buenger Ave., at 2:10 p.m. Thursday.

MORE ABOUT

Truck Crashes

a laborer for A.O. Smith Corp. for 15 years.

He is survived by his widow, Mrs. Merle Borth; one son, David L. Borth of Madison; two daughters, Mrs. Terry (Judy Francis) Dutko and Miss Joann Borth of Madison; four grandchildren; three brothers, James and Roy Borth Jr. of Granite City and Floyd Borth of Doniphan; and a sister, Mrs. Alice Tillman of Doniphan. Another sister's name was not available.

Funeral arrangements are given in today's obituary column.

Reports Hit-and-Run

James Orescovich, 1123 rear Grand Ave., Madison, told police that his auto was struck and damaged by a hit-and-run motorist while parked in the 1400 block of State Street in Madison during the day Friday.

Melodie Kee Is Engaged

Just announced is the engagement of Miss Melodie Rena Kee, a daughter of Mr. and Mrs. Jess Kee of Thorngate Lane, to Robert Wayne Peacher, a son of Mrs. Bill Favier, 2140 Dawn Place, and Ottis Peacher, 2840 Dogwood Drive.

The bride-elect is a student at the Granite City High School. Her fiance is attending SIU-SW. Wedding plans are indefinite.

RECEPTION FOR SORORITY CHAPTER

Mrs. Delores Dortch, 1729 Moro Ave., entertained members of XI Epsilon Chi Chapter of Beta Sigma Phi at a president's reception Friday.

Toasts for the New Year and memories of happy events of previous years were shared by the guests, Mr. and Mrs. Paul Ashford, Mr. and Mrs. Carl Byrnes, Mr. and Mrs. Ralph Haldeman, Mr. and Mrs. Leland Brackett, and Mrs. Harvey Ebling.

ATTEND DINNER PARTY

Mr. and Mrs. Eugene Clark, 2803a Iowa St., and Mr. and Mrs. William Rhoads and daughter Hazel, 2819 Madison Ave., attended a New Year's day dinned party in the home of Mr. and Mrs. Robert Pannell and family in Webster Groves, Mo.

DIAL A PRAYER
797-0775

MISS MELODIE KEE, whose engagement to Robert W. Peacher is announced.

TRY A PRESS-RECORD CLASSIFIED AD FOR RESULTS

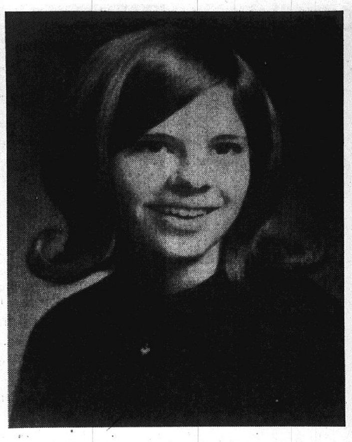

BETROTHED. Miss Jeanne Marie Ferguson, whose engagement to David McFarland is announced.

Jeanne Marie Ferguson Engaged

Another of the brides-to-be announcing engagements during the holidays is Miss Jeanne Marie Ferguson, a daughter of Mr. and Mrs. Robert Ferguson, of Edwardsville. She will be married to David McFarland, a son of Mr. and Mrs. David M. McFarland, 2600 West 22nd St., Granite City.

Miss Ferguson completed her studies at St. Paul High School in Highland in 1968, and later graduated from the Manpower Business Institute in St. Louis. She is now employed by the Cassens Transport Co., in Hamel.

Her fiance attended Eastern Illinois University after graduating from the Granite City High School. His present employment is with the Granite City Sheet Metals Works. Wedding plans have not been made.

JUNE BRIDE-TO-BE. Miss Linda Gallauer, daughter of Mr. and Mrs. Steve Gallauer, 2206 E. 20th St., whose betrothal to Michael Ponath, a son of Mr. and Mrs. Harold Ponath of Dellwood, Mo., is announced. A June wedding is planned.

Linda Gallauer Wedding Set

The engagement and forthcoming marriage of Miss Linda Gallauer and Michael Ponath is announced by the bride-elect's parents, Mr. and Mrs. Steve Gallauer, 2206 E. 20th St. Both are employed as teachers in the bi-state metropolitan area.

Miss Gallauer is a mathematics and business education instructor at North Junior High School in Godfrey. She is a graduate of Granite City High School and received her bachelor's degree in 1969 from Southern Illinois University-Southwestern campus.

Her fiance is a son of Mr. and Mrs. Harold Ponath of Dellwood, Mo. He was graduated from St. Thomas Acquinas High School, St. Louis County, and also from SIU-SW, where he received his degree in 1968. Mr. Ponath is employed as mathematics teacher at West Ladue Junior High School, St. Louis.

The couple is planning to be married June 11, at St. Joseph Catholic Church.

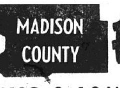

They all point in the same direction . . . to a growing savings account that pays a good return yet is readily available . . . every cent.

MADISON COUNTY Federal
SAVINGS & LOAN ASSOCIATION
3214 NAMEOKI ROAD
BELLEMORE VILLAGE SHOPPING CENTER
PHONE 876-3800

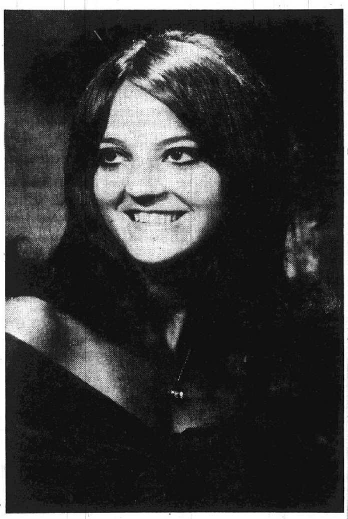

Lozenby Photo

TO WED. Miss Antonietta Tinsley, whose engagement to Roger A. Hoover is announced.

Miss Antoinetta Tinsley to Wed

Among the many engagement announcements of the holiday season is that of Miss Antonietta Tinsley, a daughter of Mr. and Mrs. Charles Tinsley, 1619 Spruce St., and Airman First Class Roger A. Hoover, son of Mr. and Mrs. Frank Hoover, 2911 Buxton Ave.

The bride-to-be is a student at the Granite City High School. Her fiance, a 1968 graduate of the local High School, attended SIU-SW and is presently serving in the U. S. Air Force, stationed at Davis Monthan AFB in Tucson, Ariz.

The news was disclosed at a party given by the parents of the bride-elect during the Christmas holidays. The wedding date has not been set.

DELICIOUS BEEF TACOS
BERT'S CHUCK WAGON
876-2576

FAMILY PARTY AT OVERBECK HOME

Mr. and Mrs. T.W. Overbeck entertained relatives at a buffet dinner in their home, 37 Riviera Drive, Sunday.

The guests present were Mr. and Mrs. Sam Overbeck, Mr. and Mrs. John Overbeck, Mr. and Mrs. Sam Overbeck Jr., and son Reed; Mrs. Edwin Overbeck, Mrs. Henry Overbeck, and Miss Harriett Overbeck, all of Edwardsville! Major and Mrs. John Joern (Nancy Erickson) and sons, Jeff, Stephen and Eric of O'Fallon, Ill.; Mr. and Mrs. Dale Spurgeon (Jo Ann Overbeck), and their sons Bruce and Todd of Peoria, Ill.; and Mr. and Mrs. William Nelson (Karen Overbeck) and daughters Tracy and Alisa of Granite City.

West Granite

MRS. PEGGY MOORE
2616 West 26th Street
876-3755

Rev. W. E. Franks of Dover, Tenn., will be the speaker Sunday, Jan. 10, at the West 22nd St. Baptist Church.

* * * *

ANNOUNCE ENGAGEMENT

Mr. and Mrs. David M. McFarland, 2600 West 22nd St., held a dinner to announce the engagement of their son, David V. McFarland, and Jeanne Ferguson of Edwardsville.

Present were those mentioned and Mr. and Mrs. Robert Ferguson, the bride-to-be's parents; her brother, Rbert Ferguson of Memphis, Tenn.; and Mr. and Mrs. James Pickett and daughters.

Glenview & East Granite

MRS. DORIS STOTZ
2571 Hodges Avenue
876-8044

Mrs. Ruth Eaton of Salem, Ill., left for her home last week following a week's visit in the home of her son and daughter-in-law, Mr. and Mrs. Ronald Eaton, 2409 East 25th St.

During her stay, she attended a "Song of Norway" and toured the Gateway Arch with the Eatons and their children, Mike, Ruth and Debbie Bird and Freddie Eaton.

The Eatons held a holiday dinner in their home with those mentioned and a daughter, Mrs. Pam Johnson and daughter, Kimberlee Lynn, Mrs. Johnson received a phone call from her husband, Sgt. Johnson, who is stationed in Vietnam.

* * * *

END HOLIDAY VISIT

Former residents, Mr. and Mrs. Orville Barr and children, Danny and Johnny, of Lincoln, Ill., were visitors in this region during the holidays. They were guests in the home of their son-in-law and daughter, Mr. and Mrs. William Fenoughty of Belleville, and also visited in the home of Mrs. Barr's brother and sister-in-law, Mr. and Mrs. Raymond Gilmore, 1503 Kirkpatrick Homes. When they returned home last week, they were accompanied by their nephew, Dennis Gilmore.

* * * *

SCOUT SKATING PARTY

Neighborhood Two Girl Scouts and their leaders attended a skating party at the Stardust rink Wednesday evening. About 150 participated in the neighborhood event. Mrs. Doris Wood, 1 Wilson Park Drive, is chairman of the leaders' association.

The neighborhood includes scouts from the Logan, Washington, Prather, McKinley, Emerson and St. Joseph's school areas. The leaders and troops take part in several activities that include all levels ow scouting, annually.

* * * *

SURPRISE PARTY

Mrs. Audrey Coonrod and Mrs. Betty Pilger, neighbors of Mr. and Mrs. Kenneth R. Fuller, 3184 Jill Ave., held a surprise party Friday in honor of the Fullers' daughter, Pvt. Linda Fuller, who left Saturday for Fort McClellan, Anniston, Ala. She is stationed there with the U. S. Army and had been visiting in the Quad-Cities for two weeks.

She has completed basic training and a special clerical course and is presently employed as a legal assistant in the judge advocate general's office.

A luncheon was served to the honored guest and Mr. and Mrs. Fuller and children, Wanda, Michael, Kenny and Angela, Mr. and Mrs. James Cicigoi and sons, Todd, Kurt and Mark, Linda Schmidt, Mr. and Mrs. Don Beyer and children, Lori and Scott, Mr. and Mrs. Howard Fuller, Mr. and Mrs. James Fuller and daughters, Lisa and Barbara, and Lori Coonrod.

READY MIX CONCRETE
CALL LYBARGER
452-3107 or 452-6180

Pontoon Beach & Stallings

MRS. LUCILLE SOBCZAK
4280 Highway 162
931-2711

HOLIDAY GUESTS

Mrs. Edith Tonner, 4429 Highway 162, entertained the following guests for the holidays:

Mr. and Mrs. Carl Ellis, Mr. and Mrs. Bill Ellis and children, Keith and Laura, Ronnie Ellie and Miss Pat Darlington, all of Collinsville, Mr. and Mrs. Gene Ellis and daughter, Bonnie, of Alton, Mr. and Mrs. Harry Switzer and sons, Curtis and Stewart, of Hot Springs, Ark., and Mr. and Mrs. Ed Taylor and children, Tracie and Kevin, of Cedarburg, Wis.

* * * *

RETURN TO ARKANSAS

Mr. and Mrs. David Wilkins of Camden, Ark., returned home last week after a holiday visit with Mrs. Wilkins' parents, Mr. and Mrs. Herbie Sherly, 3983 Lake St.

They also visited her grandmother, Mrs. Maudie Sherly, an aunt, Miss Lorena Sherly, and other friends and relatives.

* * * *

Mr. and Mrs. Thomas Martin of Breckenridge Lane, Pontoon Beach, had as pre-New Year's guests their granddaughter, Becky Green, of Pontoon Beach and Mrs. Janet Green and son, Jay, of Joliet, Ill., who were visiting Mr. and Mrs. Roy Green of Pine St. Jay Green is the grandson of Mr. and Mrs. Roy Green and the great-grandson of Mr. and Mrs. Tom Martin.

* * * *

TENTH BIRTHDAY

Mrs. Edgar Fleener entertained last week with a party in honor of her daughter, Vickie Fleenor, on her tenth birthday. They live at 3809 Lake St. Games were played and favors and prizes were given to everyone.

Refreshments were served to Dora Williams, Chris Blackburn, Jeff Thiele, Marcia Madison, Tracy Burdge, Cherl Govere, Debbie Fleenor and the honoree's grandmother, Nancy Blackburn.

The honoree received many gifts.

Mitchell

MRS. LOIS WEEKS
128 Cynthia Lane
931-1493

Pfc. Harold L. Curtis of Fort Bragg, N. C., returned to his base last week after spending 15 days with his parents, Mr. and Mrs. Richard Curtis, 140 Voight Place.

* * * *

John Presley, Mike Thrasher and Neal Abernathy returned home Friday from Loretta, Tenn., where they visited Presley's grandmother, Mrs. Ella Green. They also visited in Jackson, Tenn.

* * * *

SURGERY PATIENT

Mrs. Felix Oster entered Barnes Hospital, St. Louis, where she will undergo surgery.

* * * *

TO INSTALL PASTOR

Plans are being made by the Mitchell Presbyterian Church for the installation of Rev. William Reipschlager as pastor in early February.

* * * *

The First Baptist Church of Mitchell, 608 English Place, was broken into for the second time this winter during the holidays. Vandals destroyed a number of articles.

$AVE • $AVE • $AVE • $AVE • $AVE • $AVE • $AVE

STOCK REDUCTION SALE!

25% OFF ON ALL DRESSES — PARTY DRESSES

(PETITES, JR., MISSES, HALF SIZES) JUMPERS (1 RACK OF DRESSES ½ PRICE)

20% OFF ON PANT SUITS -- SKIRTS -- BLOUSES -- SWEATERS -- PANTS -- LINGERIE AND ALL OTHER ITEMS!

MARILYN'S HOUSE OF FASHION
1334 19th St. 876-5821

HOURS: DAILY 9:30 A.M. to 5:30 P.M.
MON. & FRI. 9:30 A.M. to 8:30 P.M.

Elderly Home Owners May Apply For Tax Credit

Home owners in Granite City Township over the age of 65 may reapply for the $1,500 real estate tax exemption under the Illinois Homestead Act during January at the new office of James Burton, township tax assessor, 2037 State St.

Persons who applied last year need only to sign a form and it will be unnecessary to bring title to the property to the office, Barton said.

However, persons reaching the age of 65 this year and who will be applying for the exemption for the first time will be required to bring the title to the property, Barton added.

If some persons are unable to come to the office, home calls will be made upon request, Barton said.

The new office is located on the first floor for easy access, and there are no steps to climb, the assessor noted, while at the previous location in the 1900 block of Delmar Ave. there was a long flight of stairs to the second floor office.

Barton noted that the constitutionality of the Homestead Act is under question as it was declared illegal in a Cook County court. But the office of the state attorney general has appealed the case to the Illinois Supreme Court, maintaining that the decision applies only to Cook County. The high court is to convene on Jan. 11.

FIJAN-MAERAS AGENCY
REAL ESTATE & INSURANCE
452-1127

Coming Jan. 20th!
Cricket
By Plymouth
ELLEDGE MOTOR
19th & GRAND 452-3137

Services Held Sunday For Mrs. Mary Wallace

Funeral services were held yesterday at a Greenville, Mo., funeral home for Mrs. Mary Altha Wallace, 84, of Greenville, Mo., who died at 3 p.m. Thursday at the Poplar Bluff Hospital, Poplar Bluff, Mo., where she had been a patient since suffering a heart attack six weeks ago.

She was the mother of Joseph A. Wallace Jr. of Granite City a printer for the Granite City Press-Record, and Mrs. Golda Chilcutt who recently moved to Greenville, Mo., but lived here since 1929.

Mrs. Wallace was born in Piedmont, Mo., and lived in that area her entire life. She was a member of the First Baptist Church in Greenville, and was active in the church's Women's Missionary Society chapter. Her husband, Joseph A. Wallace Sr., died in 1959, and one son, Aubrey Wallace, died in 1966.

Other survivors are another son, Raymond Wallace of Louisville, Ky.; three other daughters, Mrs. Myrtle Dunn of Greenville, Mo., Mrs. Eunice Shintog of Belleville and Mrs. Floy Burch of Zalma, Mo.; 18 grandchildren and 24 great-grandchildren.

Interment was in City Cemetery, Greenville, Mo.

Retailers Will Hear Buck at Annual Dinner

The 65th annual membership dinner of the Associated Retailers & Civic Association will be held Wednesday, Jan. 27, at 7 p.m. at the Rosebowl restaurant, with Jack Buck, voice of the St. Louis baseball Cardinals as guest speaker.

A Jan. 15 deadline has been set on reservations at the Retailers office, President Arnold Fleishman has announced.

Hit-and-Run Accident

An auto owned by Jerry Conner, 2569 Madison Ave., parked at his home, was struck in the rear by a hit-and-run driver at 7:35 p.m. Wednesday.

SCHOOL LUNCH MENU

Milk also is served, and bread and butter are served when the menu does not include a sandwich.

GRANITE CITY

SENIOR AND JUNIOR HIGHS

Tuesday — Pork pattie, mashed potatoes, sauerkraut, apple cobbler.

Wednesday—Tomato soup with crackers, sloppy Joe or wiener on bun, spice cake.

Thursday—Vegetable beef stew, applesauce, hot biscuit or cornbread, rice pudding with lemon sauce.

Friday—Manager's choice.

Monday — Ravioli with cheese sauce, buttered potatoes, peas, apricot halves.

GRADE SCHOOLS

Tuesday — Spaghetti with meat sauce, tossed salad, cream bread, oatmeal cake.

Wednesday—Pizza burger, buttered corn, cole slaw, custard rice pudding with choice of sauce.

Thursday — Hamburger on bun, pickle slices and catsup, French fried potatoes, apple crisp.

Friday—Tomato soup with crackers, bologna or cheese sandwich, potato chips, cherry cobbler.

Monday — Pork patties, cheese potatoes, buttered corn, fruit cup.

MADISON

BLAIR

Tuesday — Spaghetti and meatball, cheese slices.

Wedensday—Ham and cabbage, cornbread, sliced onions and beets.

Thursday—Sloppy Joe on bun, whole kernel corn, mixed fruit.

Friday—Tuna and macaroni, salad, stewed tomatoes, ice cream.

Monday — Chili, saltines and cheese slices, slaw, applesauce.

DUNBAR

Tuesday—Ham and beans, cornbread, beets and onions, fruit cocktail.

Wednesday — Meat loaf and gravy, whipped potatoes, green beans, pineapple.

Thursday — Beef and noodles, peas and carrots, cole slaw, apple cobbler.

Friday—Sloppy Joes on bun, buttered corn, fruit gelatin.

Monday—Hot dog on bun, baked beans, apricots.

HARRIS

Tuesday — Beef-vegetable stew, beets, saltines, fruit gelatin.

Wednesday—Spaghetti and meat sauce, cheese sticks, peas, peanut butter, cake.

Thursday—Barbecue beef on bun, pickles, baked beans, apple crisp.

Friday—Fish squares, stewed tomatoes, cole slaw, rice pudding with raisins.

Monday — Bologna sandwich, oven potatoes, lettuce wedge, cherry pudding.

LOUIS BAER

Tuesday—Baked Polish sausage and kraut, whipped potatoes, peas, gelatin.

Wednesday—Spaghetti and meat sauce, cheese and celery sticks, sliced peaches.

Thursday—Sloppy Joes, pork and beans, pickle chips, cookies.

Friday—Oven baked fish, green beans, tomatoes, slaw, apple crisp.

Monday — Hamburger gravy, whipped potatoes, peas and carrots, cherry pudding.

JUNIOR HIGH

Tuesday—Beef and gravy, buttered noodles, green beans, pineapple chunks.

Wedensday — Ham and beans, cole slaw, cornbread, gelatin.

Thursday—Hot dog on bun, baked beans, pickle relish, fruit salad.

Friday — Tuna salad sandwich, oven browned potatoes, stewed tomatoes, apricots.

Monday — Chili and crackers, peanut butter sandwich, cake.

SENIOR HIGH

Tuesday — Hamburger gravy, whipped potatoes, peas, tossed salad, apricots.

Wednesday—Pork sausage, sweet potatoes, buttered corn, beets, fruit salad.

Thursday — Hamburger on bun, hash brown potatoes, pork and beans, dill slices, gelatin.

Friday—Fish squares or hamburger, macaroni and cheese, stewed tomatoes, baked apples.

Monday — Chili mac, crackers, carrot and celery sticks, peaches.

VENICE

Tuesday—Meat loaf with sauce, whipped potatoes, corn, peaches.

Wednesday—Sloppy Joe on bun, sliced pickle, pork and beans, cake.

Thursday — Chili, sliced cheese, peanut butter sandwich, apple crisp.

Friday — Tuna bake, buttered peas, rice pudding.

Monday—Hamburger and gravy, whipped potato, creamed spinach, cookies.

PAROCHIAL

ST. ELIZABETH

Tuesday—Pizza casserole, tossed salad, applesauce cake.

Wednesday—Hamburger on bun, French fried potatoes, pickle slices, fruit.

Thursday — Chili with crackers, celery and carrot sticks, peanut butter sandwich, sliced peaches.

Friday — Toasted cheese sandwich, tomato soup, buttered corn, fruit.

Monday — Sloppy Joe on bun, buttered potato, peas, gelatin dessert.

ST. MARGARET MARY

Tuesday—Hamburger with gravy, mashed potatoes, peas, lettuce, gelatin dessert.

Wednesday — Pork sausage patties, French fries, green beans, cole slaw, chocolate pudding.

Thursday — Wieners and sauerkraut, whipped potatoes, applesauce, cookies.

Friday—Grilled cheese sandwich, glazed carrots, tossed salad, banana cake.

Monday — Sloppy Joe on bun, buttered corn, salad plate, brownies.

SACRED HEART

Tuesday—Ham and beans, buttered cornbread, cole slaw, applesauce.

Wednesday—Sloppy Joe on bun, buttered corn, cheeese, pickles, peaches.

Thursday—Hamburger and gravy, mashed potatoes, beets, prune cake.

Friday — Scrambled eggs, fried potatoes, lettuce, gelatin dessert.

Monday — Spaghetti with hamburger, buttered peas, cole slaw, peanut butter sandwich, fruit.

ST. MARY'S

Tuesday — Sloppy Joe on bun, baked beans, potato chips, gelatin.

Wednesday — Meat loaf and gravy, whipped potatoes, green beans, peaches.

Thursday—Chicken noodle soup, bologna sandwich, cake.

Friday — Tuna salad, buttered noodles, peas, cookies.

Monday — Spaghetti with meat sauce, lettuce salad, cake.

Hospital Notes

Patients admitted to St. Elizabeth Hospital Tuesday, Dec. 29:

Kenneth Gibson, 2117 Ohio; Bessie McKee, 1301½ Edwardsville Road; Charles Baker Key, Collinsville; Gloria Ziegler, Festus, Mo.; George Justice, 26 Briarcliff; Vallee Rollins, 414 Second, Madison; Mildred Wallace, 2040 Washington; Mary Henderson, 1234 Granite; Randall Parks, 2807 Circle Drive; Wayne Barnes, 4912 Hills; Dennis Kelahan, 1701 Mitchell; Letha Kibler, 724 East Chain of Rocks Road; Alta Carpenter, 2620 E. 24th; Kathryn Steward, 4612 Vine; Shirley McKeal, 16 Fontainbleau; Karen Winters, 720 Jefferson, Madison; Edna Freeze, Ullin, Ill.; Charles McCombs, 2206 E. 24th; Leann Hiles, Edwardsville; Winifred Sheppard, 2608 State.

Audrey Hiles, Edwardsville; Roy Ellis Sr., 2 Violet; Debra Smith, 405 Kirkpatrick; Fredrick Marr, 1015 Market, Madison; Patricia Smith, 405 Kirkpatrick; Donna Smith, 405 Kirkpatrick; Susan Warren, 2231 Alexander; Donna Chrismon, Brooklyn; Lisa Jones, 2531 Jerden; Florence Tanksley, 2421 Bryan; Carl Millikin, Rural Route One; Clyde Robinson, East St. Louis.

Sterling Wickham, 2804 Edgewood; Thomas Ryan, 2211 Edison; Roberta Dunning, 1105 McCambridge, Madison; Elizabeth Davis, 930 Jackson, Madison; Pete Berta, 1703 Garfield; Ruth Lee, 17 Terrace Lane; Linda Talley, 1840 Spring; Cheryl Cavenaugh, Sunny Shores.

Patients admitted to St. Elizabeth Hospital Wednesday, Dec. 30:

Kimberly Wofford, 2224 Bryan; Kenneth Boner, 2604 W. 20th; Peggy Wise, St. Louis; Darwin Griva, 2105 Edwardsville Raod, Madison; Margot Clements, 57 Morland Drive; Rickey Williams, 2808 Marshall; John Freeman, 1728 Cleveland; Wanda Fisher, 3013 W. 20th; Wilbert Jenkins, Brooklyn; Mary Mathis, 2201 Edna; Gracie Brown, St. Louis; Wanda LeMaster, Edwardsville; Richard Britt, 1832 Second, Madison.

Thomas McGowan, 108 Kirkpatrick; Cheryl Setzer, 1919 Llnn; Carleen Miller, 2928 Wayne; Mary Coryell, Washington Park; Luther Maxville Jr., 2030 Missouri; William Reynolds, 3941 Lake; Phyllis Wright, 19th and State; Lorena Harland, 1638 Fourth, Madison; Ronzell Williams, 86 Garesche Homes, Madison; Theresa Carnahan, 62 Cambridge Drive; Cafey Busby, 657 Margaret; Veronica Cylde, 431 Arlington Heights; Barbara Houston, 3121 Ash.

Patients admitted to St. Elizabeth Hospital Thursday, Dec. 31:

Keith Harris, 1715 Delmar; James Baker, 726 North 27th Place; Ronnie Castile, 2612 Denver; Purl Boger, 2132 Nevada; Donald Young, 909 Franklin, Madison; Linda Wilson, 174 Briarmoor Lane; Leonard Coury, 2911 Indiana; Willie King, East St. Louis; Edward Cummins, 4050 Lake; Amerik Kachigian, 3213 Fehling Road; Norman Miller, 137 Troeckler Lane; George Suddeth, 1912 Skeen, Madison; Judith Spasoff, 1216 Iowa, Madison.

Donna Pieper, 3 Violet; Isaac Pasley, 2623 Lincoln; Price Cole, 2012 Missouri; Donna Krajnovich, 1112 Greenwood, Madison; William Radford, 16 Westgate Drive; Karen Bates, East St. Louis; Frank Thomas, 4100 Melrose; Howard Tyson, Milwaukee, Mis.; Vergie Tector, 2034 Milan, Madison; Beverly Gibbs, 2014 Dewey; Richard Clark, 3243a Maryville Road; Darlene Wakeford, Rural Route One; Phyllis Kubelka, Collinsville; Glen Jones, 4912 Kirkpatrick.

Patients admitted to St. Elizabeth Hospital, Friday, Jan. 1:

Scott Richardson, 1613 Third, Madison; Sandra Chappell, 2402 Cleveland; Bennie Favier, 1720 Sycamore; Kevin Ditch, 1730 Fourth, Madison; Rosa Amend, Jefferson City, Mo.; Anna Ensor, 2815 Warren; Steven Falbe, 2528 Adams; Christy McGauley, 1620 Third, Madison; Robert Theriac, 8 Bradley; Mary Conner, 2659 Madison; Joseph Kries, 35 Edwards Drive; Elena Ortiz, Collinsville; Harvey Sutt, 2022 Harris, Madison; Leo Morris, 2918 E. 25th; Edith Meyer, 2325 Winter; Rogaster Howard, 133 Grenzer Homes, Madison; Jesse Thomas, 104 Allen, Eagle Park; Norma Milan, 22 Victoria; Obaid-Ur Rahman, Edwardsville.

Patients admitted to St. Elizabeth Hospital Saturday, Jan. 2:

Shirley Burton, Rural Route Two; Anita Milton, 2541 Delmar; John Young, 2027 Washington; Michael Minnick, 2512 Johnson Road; Verdella Esters, Lee Wright Homes, Venice; Norma Genovese, 2416 Sunberry; Leman Elledge, 1801 Ferguson; Colleen Mueller, 619 Washington, Venice; Johnny Reed, 2208 Missouri; Bobby Hudson, 3816 B; David Clark, 2 Jones Park; Kara Locin, 2149 Jill; Peter Billick, 611 Filmore, Venice; Evelyn Myint, 2003 Richmond.

Paul Laurie, 2814 E. 23rd; Willie Glasper, 210 Breman, Venice; Birdie Earhart, 2130 Bryan; Fay Lee, Rural Route One; Deniece Metz, 7 Lakeview Drive; Wanda Wilkerson, 2211 Lee; Donald Rodgers, Berle, Ark.; Mary Yakubiak, 1315 Washington, Madison.

Rose Hawks, 2302a State; Della Waynick, 2119 Benton; Mary Hindman, 2816 Wayne; Linda Thompson, 1716 Cleveland; James McCurter, 807 Iowa, Madison; Julie Grantham, Perryville, Mo.; Bessie Begleff, 821 Madison; Thelbert Stovall, 315 Weaver, Madison; Lola Gomez, Fairmont City.

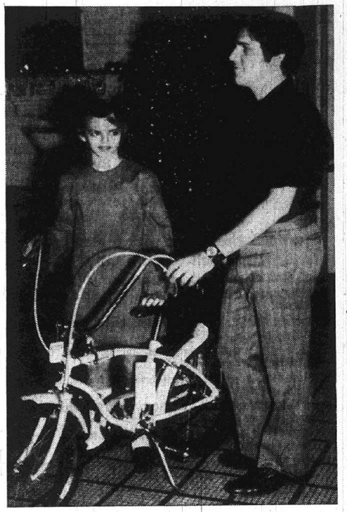

TOP RECRUITER. Debbie Griffin, daughter of Mr. and Mrs. Richard Griffin, 2007 Garfield Ave., receives a bicycle as the top award in a membership recruiting contest from Mike Rapoff, a YMCA Youth Department assistant. The prize winner sold $127 worth of Y memberships in the five-week drive. The bicycle was donated by W. T. Grant Co.

Classes Begin Jan. 11

Registration Starts for Adult Education Courses

Registration starts today for students wishing to enroll in the spring semester series of Adult Education courses offered at Granite City High School.

Prospective students may register at the high school office, 3101 Madison Ave., today through Thursday, between 9 a.m. and 9 p.m. Classes will get underway next Monday, Jan. 11.

Adult courses to be offered this semester range from "English as a Second Language" and "Data Processing" to "Sheet Metal Layout" and Stenography."

Specific courses are:

General Education Development — an organized review for State High School Equivalent Certificate examination; English as a Second Language; Driver Training; Art, including free hand drawing, oil painting, ceramics and water colors.

List Other Courses

Sewing — beginner and advanced; Bookkeeping—beginner, intermediate and advanced; Office Machines; Stenography — beginner, intermediate and advanced; Typing — beginner, intermediate and advanced (written communications in business).

Data Processing — basic concepts and operation of basic machines, and advanced machine operation; Industrial Mechanics; Pipefitting; Welding—gas, electric, shielded-arc (heli-arc) and wire welding; Sheet Metal Layout—simple and advanced layouts and triangulations.

Blueprint Reading — basic blueprint reading and sketching, trade blueprint reading, electrical, mechanical and structural; Electricity — direct current 11, alternating current 11, electric constrol systems 11 and air conditioning and refrigeration.

Industrial Mathematics—basic mathematics, applied algebra, applied geometry and applied trigonometry; Machine Shop — bench work, lathe, shaper, milling machines, grinders and numerical control.

Mrs. Mary James, 74, Of E. St. Louis, Dies

Mrs. Mary Eugenia James, 74, of 1806 Parsons Ave., East St. Louis, died at 2:30 p.m. Saturday at St. Mary's Hospital, East St. Louis. Ill eight days, she was a patient for the same period.

She was a native and lifelong resident of East St. Louis and was a member of Sacred Heart Church and its St. Ann's Altar Society there. Her husband, Mayburn James, died in 1951.

She is survived by a son, Mayburn James Jr. of East St. Louis; five daughters, Mrs. James (Darlyne) Cummins of Caseyville, Mrs. Delores Sumner of East St. Louis, Mrs. Swayne (Ruth) Dyer of East St. Louis, Mrs. William (Eugenia) Deatherage of East St. Louis and Mrs. Gene (Lorraine) Dyer of Trenton; a brother, Joseph Walsh of Fairview Heights; 15 grandchildren and nine great - grandchildren.

An obituary notice appears elsewhere in this issue.

DIAL A PRAYER
797-0775

SKOTTY'S
JEWELRY & CARD SHOP
1304 Niedringhaus
876-6414

Teen Town Bands to Play at Madison

Miss Kathi Buehler, program chairman of the Madison Teen Town announced today the January schedule of bands. Bands and dates they are to appear are, Jan. 6, Cottonmouth; Jan. 13, Globe Theater; Jan. 20, Phoenix; and Jan. 27, Arrow Memphis.

Dances are held from 7:30 p.m. until 10 p.m. at the Madison Recreation Center, Seventh and Lee Streets, Madison. Admission is 50 cents for members and $1 for non-members.

Car Hit from Behind

An auto driven by Evelyn M. Leeper, 3310 Franklin Ave., who was stopped in traffic, was hit from behind by a car driven by Gregory L. Jones, 2864 Washington Ave., at 11:40 a.m. Thursday at State Street and Fehling Road.

DONALD R. INGRAM, M.D.
Announces the Opening of
His Office for the Practice of
Ear, Nose and Throat
At
1322 Niedringhaus Avenue,
Granite City
Hours by Appointment Only
876-9191

Mathias Hadaller, 69, Dies of Heart Ailment

Mathias Hadaller, 69, of 2457 Benton St., was dead on arrival at St. Elizabeth Hospital at 7:45 p.m. Saturday. He had a heart condition.

Born in Effingham, he resided here 50 years. He was employed 44 years as an electrician at General Steel Industries before retiring in 1964 and had been general foreman of the electrical department since 1947. He was a member of St. Peter United Church of Christ.

He is survived by his wife, Mrs. Florence Hadaller; a daughter, Mrs. Robert (Betty) McCabe of LaMirada, Calif; three brothers, George, Theodore and Walter Hadaller, all of Granite City; five sisters, Miss Rosella Hadaller, Miss Anna Hadaller and Mrs. M. D. (Kathryn) Cox, all of Granite City, Mrs. W. E. (Josephine) Murray of Kissimmee, Fla., and Mrs. Marie Hamilton of Long Beach, Calif.; and three grandchildren.

An obituary notice appears elsewhere in this issue.

TRY A CLASSIFIED AD

STOP FROZEN PIPES!
use WRAP-ON® ELECTRIC HEAT TAPES
NO TIME LIMIT FREE REPLACEMENT GUARANTEE!
HOLIDAY PARK
MOBILE HOMES
931-1450

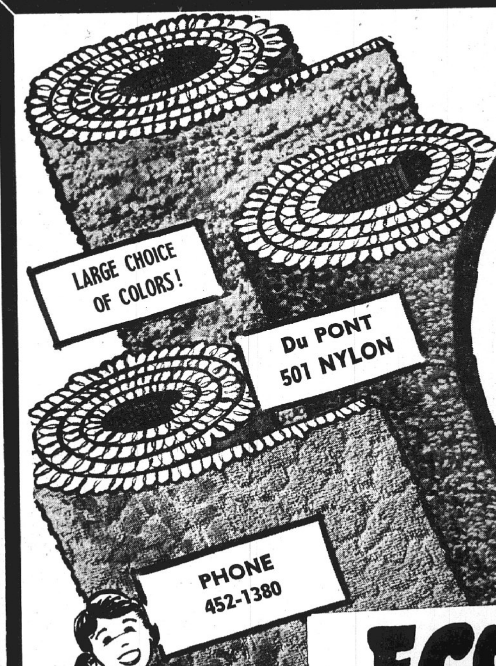

CARPET BUY-OUT
SAVE SAVE SAVE
DUPONT 501
NYLON TWEED
$8.88 SQ. YD.
Extra Heavy
Installed with Rubber Pad
Reg. $12.88 Sq. Yd.
FREE ESTIMATES
BANK FINANCING
master charge THE INTERBANK CARD
ECONOMY
1909 Delmar—Downtown Granite City
Serving the Quad-Cities for Over 20 Years
452-1380

USE CLASSIFIED ADS TO BUY, SELL, SWAP RENT OR HIRE

DEADLINES: NOON SATURDAY for Monday Publication
NOON WEDNESDAY for Thursday Publication

MINIMUM CHARGE $1.00 (BOX NUMBER SERVICE CHARGE $1.00)

Rates: First Insertion 7c WORD — Second Insertion 6c WORD — Fourth Insertion 5c WORD

EXAMPLE: 15 WORDS, 1 TIME — $1.05; 2 TIMES — $1.95; 4 TIMES — $3.60

CANCEL YOUR AD DAY RESULTS ARE OBTAINED—
REFUNDS ARE BASED ON EARNED RATE

Houses for Sale 1

FOR SALE — BUY — ROZYCKI REALTY — 2216 MADISON — GRANITE CITY, ILL. — TRADE — SELL

The House of Real Estate
877-6108

ASSUME LOAN—Choice 4½% and 5¾% loans on medium priced 3 bedroom homes with payments from $85 to $95 complete. Down payments from $1200 to $3500.

BRAND NEW CONVENTIONAL BRICK HOMES JUST ON THE EDGE OF TOWN
$21,950 to $26,500

SACRIFICE—Take a look at 2204 Richmond. Owner transferred and wants a quick sale! Ideal terms!

820 ALTON AVE:—3 or 4 rooms and bath, low interest loan, total payments $42.00 month. Ideal starter for young couple or retired folks. First offering—$5950.00.

2107 WATERMAN—2 story white brick, all rooms spacious, fireplace, basement, new furnace. 1 car garage.

1916 RHODES—5 room brick in Madison. Full basement. Like new, garage. One-of-the-neatest. $12,900. Terms!

We Buy.. Build.. Sell.. Trade

PRICE REDUCED—Solid brick building on choice corner 20x30 commercial front plus attached living quarters with 2 bedrooms, basement, new gas furnace, garage and storage sheds. Ideal for any type business. Close to army depot and new highway. 743 Niedringhaus.

SUNNY DELL ACRES — Immediate possession, 3 bedroom brick ranch, 1½ baths, carpeting, built-in kitchen, 2 car garage plus host of extras. Assume 5½% loan, monthly payments $139. Make offer, owner wants quick sale.

CHOICE COMMERCAL SITES — WILL-BUILD ON LEASE BACK

Rozycki Realty Co. 877-6108
2216 Madison 877-7188

Only A Realtor Is Qualified To Display This Seal

Not all Real Estate Agents are REALTORS
Only Members of the Board of Realtors, whose membership binds them to a strict code of business ethics, are authorized to display this seal.
INSIST . . . . . on a REALTOR when buying or selling.
LOOK . . . . . for this emblem
The Seal of Integrity in the Real Estate Profession

TRY A PRESS-RECORD CLASSIFIED AD FOR RESULTS

McGaughey Realtors

IN MITCHELL

SOMETHING NICE FOR HER! She'll appreciate this easy to keep 4 rooms, 2 bedrooms; living room and master bedroom are carpeted. Other extras include ceramic bath and garage. — — — — — — — — — — — — — — — — — $10,600.00

OUTGROWN THE OLD NEST? All the bedrooms you need and 2 full baths in this 9 room beauty. 7 rooms carpeted, central air, cozy fireplace, gas heat. Fully insulated, 2-car garage and ½ acre lot. All this and more. — — — $32,000.00

INCOME PROPERTY

BUY ONE AND GET ONE FREE! In Granite City. Both of these flats can be yours for $16,500.00. 4 rooms down, 2 bedrooms and bath. Newly decorated. 5 rooms up with private bath in very good condition. You can live in one and let those wonderful tenants pay for both.

GRANITE CITY

HAVEN'T YOU FORGOTTEN SOMETHING? Could you use a well-cared for 3 bedroom home in an ideal location with plenty of living space, newly redecorated, carpeted dining and living room with fireplace, full basement and central air? If your answer is yes and you want a real buy, call now. You can own it for — — — — — — — — — — — — — — — — $14,900.00

YOUR DREAM OF A LIFETIME. All in one package; a beautiful spacious stone and aluminum split level with a huge living room with stone fireplace, a chimney for Santa and a large thermo-pane picture window. 4 bedrooms, family room, kitchen with built-in cabinets and large dining area. Double garage. 10 acre lot includes a new barn with 6 horse stalls and room fore more! Centrally located near R 270. $41,800.00

LOTS TO TALK ABOUT . . .

ROSEWOOD HEIGHTS at E. Alton. ½ acre nicely landscaped lot. Ideal for split level or walk-out basement. — — $4500.00

HOLIDAY SHORES. Get set for summer fun. Waterfront or back lots.

THAT COUNTRY FEELING can be yours on 5 lovely acres fronting State Route 159. This property is 2 miles north #140. 6 room frame home in excellent condition. Full basement, lovely shade. Many good outbuildings. — — — — $28,000.00

IF YOU WANT IT SOLD AND NOT JUST LISTED
"CALL THE HOME FOLKS"

Clifford B. McGaughey
REALTORS
Call Anytime, 1-377-9123
HILDA ACQUAVIVA — 931-0822

Houses for Sale 1

Royce Realty

START 1971 OFF RIGHT . . . . BUY A HOME OF YOUR OWN!!!
(Interest Rates Are Down and Money Available!)

MOVE IN ON LOAN APPROVAL — 4 BR aluminum sided bi-level — IN EXCELLENT CONDITION & LOTS OF STRETCHING ROOM FOR CHILDREN — EASY TERMS FOR YOU — CALL TODAY!

EYE APPEALING COTTAGE ON CORNER LOT— White picket fenced back yard, detached garage, finished basement — IN A-1 CONDITION INSIDE & OUT & READY FOR YOUR IMMEDIATE INSPECTION — BETTER TAKE A LOOK!

YOU'LL BE PROUD OF THIS ELEGANT HOME IN DESIRABLE LOCATION — 3 BR frame home, beautifully finished basement w/bath & walls of built in storage, THICK carpeting throughout (beautiful), dining area, built in kitchen (it's a wife-saver too), WE CAN'T SAY ENOUGH ABOUT THIS BEAUTY — CALL BEFORE IT'S TOO LATE!!

EXTRA FEATURES GALORE!! 3 BR brick, 2 car attached garage, full basement, fenced back yard, central air, THERMO PANE WINDOWS, awnings, back patio PLUS built in kitchen w/breakfast bar, dining area, 1½ baths, hardwood floors—IN EXCELLENT CONDITION & WE MUST SELL—JUST A FEW STEPS TO GRADE SCHOOL.

MONEY AVAILABLE AGAIN!!!
(Terms Are Better)

IDEAL FOR YOUNG COUPLE—Cozy 2 BR frame cottage in EXCELLENT NEIGHBORHOOD—big utility room, carpeting, gas heat & ALL ROOMS ARE LARGE — ASSUME 4¼% LOAN WITH PAYMENTS OF $95 TOTAL.

EXCELLENT LOCATION FOR YOUR SPRING GARDEN — HUGE 100' x 200' EDGE OF TOWN LOT — 4 room frame cottage with gas heat, hardwood floors & LOW, LOW TAXES—WE'VE GOT THE KEYS — YOU CALL FOR APPOINTMENT!

YOU WON'T FIND MANY HOMES FOR SALE IN THIS AREA — 3 BR brick (very compact), attached garage, full basement, central air, gas heat, hardwood floors & carpeting, dining area, eat-in kitchen, large closets—ON LYNCH AVENUE — YOU CAN ASSUME A 6% LOAN.

GREAT TAX SHELTER FOR 1971—WE HAVE SEVERAL PIECES OF INCOME PROPERTY IN GOOD LOCATIONS FOR RENTAL PURPOSES — SOME HAVE SPACE FOR SMALL BUSINESS—CALL US FOR THE DETAILS.

LIST YOUR HOME NOW . . .
(Property is Going to MOVE FAST!!!)
931-2400

LOW DOWN PAYMENT! 2 bedroom, living, kitchen, bath, gas heat, garage. Assume loan, immediate possession. Phone 877-4540. 1-1-4

A REAL BARGAIN!

Only $300 down & $94.35 a month for a 7 room house with 2 baths and gas furnace at 1652 4th St. in Madison. No closing costs. The owner paid $8800 for it in 1968 and put on $3200 worth of siding in 1969. Sale price now is $9,500.00

First Granite City Savings
876-0262

4-BEDROOM BRICK, central air, by owner, nice area. Call 931-0757. 1-1-7

Houses for Sale 1

GRANITE CITY REALTY CO.
Realtors
1414 Twenty-first St
876-2524
Herman Schroeder
Broker

We have the nicest selection of homes in town. See us for your next move. All types of financing.

Start the New Year with a New Home
"We Sell Granite City"

3005 S. MARSHALL. 3 bedrooms, basement. $10,950.

1420 NORWOOD. 6 room, 3 or 4 bedrooms, loaded with extras. $18,950.

#2 NIGHTINGALE. 3 bedroom brick, bsmt., 2 baths and attached garage. $23,950.00.

xx TERRACE LANE. 3 bedroom, family room, fireplace, basement, 2 car rarage.

3238 WABASH. 3 or 4 bedroom brick or frame, bsmt., garage, $21,950.00.

510 WASHINGTON AVE., VENICE. Neat 2 bedroom, bsmt. and garage. $9450.00.

4010 VESCI. 3 bedroom brick, basement, fenced. Assume loan. $18,950.00.

2732 WILLOW. $450.00. down, VA nothing down. 3 bedroom attached carport. $13,500.00.

TRAILER LOT & WORKS. Ready to move in. Only $5500.00.

3945 PARK LANE. Edge of town. 3 bedrooms, large lot. Nice. $15,400.00.

4007 MELROSE. 3 bedroom, $2000.00 down. Assume loan. $81.00 month.

61 CARLA DR., ARLINGTON HEIGHTS. 4 bedroom, basement, attached garage, $25,950.00.

2420 ???? . 2 family brick, 10 rooms, 2 car garage. $8500.00.

2212 ORVILLE. $500.00 down and assume loan. $65.00 month.

ASH & WILLOW. 3 bedroom brick, bsmt. 2 car garage. $24,900.

3224 MOCKINGBIRD LANE. 6 room brick, basement, attached garage. $24,900.

3100 MOCKINGBIRD LANE. 8 room, split level. Loaded with extras.

2772 MADISON AVE. 2 family brick. A-1 shape.

2411 MISSOUIRI AVE. $700.00 down and assume loan. 7 room basement and garage.

2809 WILLOW. 3 or 4 bedrooms. Can be beauty shop. $450.00 down.

3202 WILSHIRE. 3 or 4 bedrm. split level. Loaded with extras.

1503 LINDELL. Choice commercial corner. Dentist, doctor or etc.

2216 DAWN. 3 bedroom brick, bsmt. 2 car garage. $23,500.00.

3314 FRANKLIN AVE. 2 bedroom, breezeway, attached garage. $16,500.00.

9 ACRE HORSE RANCH in Collinsville. Barn and works.

GUTH ADD. $500.00 down, contract for deed. 3 bedrooms $90.00 month.

ARLINGTON HEIGHTS. 3 & 4 bedroom brick Call now.

NEW 3 & 4 BEDROOM BRICKS. Choice location. Call.

2426 DEWEY. Trailer, breezeway & garage. Priced right.

HERE ARE A FEW CHOICE HOMES. THINKING OF BUYING OR SELLING, THINK GRANITE CITY REALTY!

Herman Schroeder 876-4589 — Fred King 797-0443 — Wm. Thoelke 931-1100

John Sobol Realty
2124 Pontoon Road,
Granite City, Ill.
Phone 451-7431

PERFECT for a large family. Remodeled 8 rm, 4 bdrm frm. Dining rm, 2 baths, basmt, new gas furn, new 2 car gar. G.I. $00 down. $135 mo. complete. Fast possession. 2311 Hodges. Walk to bus line, schools, what else?

RECENTLY REMODELED: Ideal for large family. 6 rm, 3 bdrm 1½ story frm. Move in fast. #6 Queensbury Ct., Pontoon Beach. Can contract for deed. $125 mo.

FURNISHED 4-FAMILY — Nets $2,500 per year after expenses. Take over 6½% loan. $5,000 buys it.

ONE OF THE FINEST four bdrm New England Style brks nestled in the bluffs. Over 2,600 sq. ft w/formal dining rm, large ½ acre lot and 2 car gar. Off Hwy. 162 near Maryville.

3 NEWER A-1 quality duplexes to choose from. Each unit has 2 bdrms, bath, carpeting, optional on basmt. Good investments!!

3260 EDGEWOOD is elegant. This 7 rm, 1½ story brk has 1,900 sq. ft. of living area including 3 bdrms, fam rm, formal dining rm, blt in kit, 2 baths, basmt, cent air, & gar. All very richly appointed. Call today to see the finest.

HEY, LOOK ME OVER! 6 rm, 3 bdrm brk, attached gar. Fenced in ½ acre yd. 5129 Old Alton Road. $18,900.

TWO 3-RM APT DUPLEX: All separate across from school. Very good investment. 1816 Skeen. $11,750.

FRAME DUPLEX — Live free. Two kitchens, baths, & entrances. Nice. Let's go see. 4521 Vine.

G.I. LOAN BUYERS look this over: 6 rm, 3 bdrm frm ranch w/family rm on large 100' front lot. 5129 Lakeview Dr. $125 mo. complete.

LUEDERS
Realtor
#12 Nameoki Village
877-0388

3 B. R. BRICK, dining room, paneled family room, stone fireplace, gas heat & central air cond., elec. kitchen, 2 car garage w•elec. eye, w/w carpets. A #1 condition on large lot 150 x 160 in Greenway Village.

38 ACRES w/4 b. r. home on Cuba Rd., Collinsville, Ill.

LOT: 100 x 140 ft.; 1920-22 Third St. TERMS.

1161 WANDA: 3 b. r. brick, carpeted, basement, 2 car garage, large lot.

125 VOIGHT, MITCHELL — 1½ story frame, 3 b. r., 1½ baths, garage, fenced yard.

HOLIDAY SHORES: 22 miles NE Granite City, lake frontage and dock; 4 b. r. family room, fireplace, gas heat & air cond., elec kitchen, carpets, drapes, new stone & frame dwelling, VACANT, just completed.

10 MILES from Granite City, 3 b. r. ranch wl or more acres.

1¼ ACRE: On Chouteau Slough Rd. 2 car garage & foundation for dwg.

3112 COLGATE: 3 b. r. split level, fireplace, garage attached, large family room.

INVESTMENT PROPERTY: 1245-55 Nied. Ave., 8 apts. & 6 offices, 200 ft. frontage. Steady income.

5 ACRES on Horseshoe Lake. Parcel includes tavern bldg. & apartment, shooting range, other parcels 6 acres to 360 acres. Some of these tracts within 30 minutes of Granite City.

3 B. R. BRICK RANCH — Basement, fireplace, garage, modern kitchen, large lot located 2433 Pontoon Rd.

VACANT 4 r. cottage at 2923 Roosevelt Ave. 1 bath & permit for trailer. . . . EASY TERMS.

3 B. R. DWELLING at 1643 Olive; like new; gas heat & air cond., fenced lot, quick possession & priced to sell.

Houses for Sale 1

COCHRANE-WOLF AGENCY, Inc.
876-1767 — 877-2345
452-8175

HIDEG'S DRUG STORE, 12th & Madison, all business, fixtures a real money maker (owner druggist ill). Grosses $4000 month without drugs. Price only $2995 plus stock. Low overhead. Liquor license. Call today.

PRICE REDUCED ON THIS beautiful 3 BR. home with fireplace, wall to wall carpeting, paneled living room, two baths, big kit., attached 2 car garage. 2533 Buenger Drive.

BIG HANDSOME BRICK, A-1. 10 room, 2 family, all rooms large, neat, attractive. Full nice bsmt., steam heat, all utilities separate. Large floored attic, private entrance. Easily converted to another apt. Very desirable prestige location, 2324 Cleveland. Low, low price. Only $17,950. Appt. only.

LITTLE DOLL HOUSE. Only $9665. Rich carpeting, pretty kit., new birch cabinets, bsmt., garage, nice location, 2919 Pershing. Immediate possession. Easy terms. Hurry!

SPARKLING, CLEAN. Pretty 2 BR., wht. cottage, 18' LR., big lovely kit., lots of cabinets. Sealed finished bsmt., attached garage. Plus neat little cottage on rear, furnished and included. Brings in $70 monthly. All this only $11,950. A-1 location. 1810 Skeen St., Madison. HURRY!

COMPLETE INSURANCE SERVICE and COUNSELING

NOTHING DOWN FOR GI on this attractive 3 BR. home with fenced rear yard plus a 3 room cottage in rear. Furniture included. See 1651 Market.

A-1 LOCATION. Attractive 2 BR. cottage, pretty carpeting. Lots of kit. cabinets, nice paneled bsmt., 2 car garage. 2905 Marshall. Only $11,950. GI, no down pmt.

ATTRACTIVE 6 room 3 BR. wht. home with bsmt., carport, gas heat, big fenced yard, large kit., at 2922 Pershing.

DUPLEX BRICK, $6900. 4 rooms and bath on each side, has two gas fired furnaces, bsmt., 50 x 125 lot. See 1741-43 Delmar.

$200 A MONTH CLEAR MONEY, after expenses. A smart buyer will grab this 7 room frame, bsmt., gas heat, completely furnished & included. Heart of town location, 1310 18th St., Edison & Delmar. Always rented, owner retiring. Big money, cheap price, only $7995.

ATTRACTIVE TWO BEDROOM, aluminum siding home with full bsmt., h/w floors, priced at just $11,950. See 2907 Palmer.

451-7788 — 877-1900
ABRAMS Real Estate
3010 NAMEOKI RD.

1411 NORWOOD. A beautiful 2 story brick home, with 5 bedrooms for that extra large family. 3½ baths, complete built-in kitchen, 2 fireplaces, full basement, carpet thruout, house has all the plush extras you could dream of. #R-1 could be yours.

1½ ACRES. A sharp 5 room frame house, all large rooms, 2 bedrooms, window air cond., ceramic bath, dining rm., plaster & panel walls, full basement and a 1 car garage. R R 1, Box 527. #R-11.

PIASA LAKE. A good looking ranch type home, that fronts on the lake it has 2 bedrooms, utility room, dining room, built-in cabinets, ceramic bath, carpet thru out, plus central air, 1 car garage and a large ½ acre of ground. #1-13 near Brighton, Ill.

2650 IOWA. We have a well kept 4 room home, with 2 bedrooms, built-in kitchen, h/w and carpet floors, full basement, fenced in back yard, 1½ car garage, central air, big picture window and lots of shrubs to set it off. #2-26.

4105 BRADEN. A richly paneled 5 room home, with 3 bedrooms, built-in cabinets in kitchen and bathroom, carpet thru out and a 2 car garage and patio, plus owner will go points or closing costs. #L-12.

HANDY MAN SPECIAL. We have a 2 story frame home, that is presently set up for a 2 family rental, for the man that can do his own fixing this is the perfect buy. 2156 EDISON. #L-6.

ABRAMS . . . the House That Gets Results . . .

FOR SALE!
A DARLING
7 ROOM 4 bedroom brick. 2 full baths, full basement. Central air. Close to schools and park. Nice location. $24,800.00

ACREAGE

243 ACRE FARM near Livingston and 6 room home.

60 ACRES 3 mi. east of Livingston & 6 room home.

20 ACRES 3 mi. east of Livingston and 6 room home.

15 ACRES & 7 room 4 bedroom home, 3 mi. southeast of Brighton — — — $22,500.00 Also additional 10-acre tracts $325.00 per acre.

5 AND 10 ACRE TRACTS. Near New Douglas. $1000.00 per acre.

METCALF AGENCY
112 No. Main St.,
Edwardsville, Ill.
Ph. 656-5178-5181
After 5, G. Metcalf 656-5014
E. Ahrens 459-3620
W. Brockus 656-4334

2 BEDROOM HOUSE, basement and fenced yard. 1625 Mitchell. Phone 877-6717 1-1-28

HOUSE SALE 1
PRIVATE OWNER, comfortable old house. Gas furnace, bath. Buy on contract for deed, $4500, $500 down, rest like rent. Location Third Street, Madison. Call 1-288-7745. 1-1-7

COLLINSVILLE: 1½ years old split foyer, 3-bedroom, family room, enclosed yard. Immediate occupancy. Call 345-1121. 1-1-21

FOR SALE: 6-room house in Centralia, Ill. 3-bedroom, garage, nice location. Priced for quick sale, $5500. Call 876-6736 after 5 p.m. 1-1-7

Real Estate for Sale 2

LOOKING FOR income property? Stop! Call 876-0768. 2-1-7

MODERN CABIN at Brussels Ferry, good dock and water, reasonable. Call 452-3393 after five. 2-1-7

Business for Sale 3

RESTAURANT: owner retiring. Perfect location. Call 876-2524 for particulars 3-10-12tf

IDEAL FRANCHISE for someone who is looking, to make money. Perfect for any couple! Call 876-2524 3-10-12tf

Farms for Sale 4

ATTENTION CONTRACTORS: here is an ideal spot for subdividing, or for complete privacy. 12 acres located between Maryville and Troy. All tillable, two acres suitable for private lake, outbuildings, partial home. Owner selling. Immediate possession. Call 877-0407 4-1-7

Trailers for Sale 5

1968: 12 x 50 2 bedroom trailer, unfurnishel. $300 down—take over payments. Call 931-5598. 5-1-25

10x60 WITH EXPANDO. New Moon. 3 bedrooms. With lot. $6000. Call 877-3857. 5-1-18

Houses for Rent 6

4 ROOM HOUSE: Gas heat, basement. Children welcome. $60.00 a month. Call 876-1072. 6-1-7

FOR LEASE
2 bedroom frame, garage, carpeting, etc. $100.00 per month.
NO CHILDREN
call 877-5252

Houses for Sale 1

MORRISS REALTY CO.
CALL 876-4400 — OUR 67TH YEAR
RALPH MORRISS, Broker

1908-1910 STATE ST.: Two story brick comm'l bldg. with approx. 10,000 sq. ft. each floor. Parking in rear of bldg. Call for appt.

1404-06 MADISON AVE.: 2 story brick comm'l bldg. with 2 store units down and two 5 room apt's up. All separate utilities. Building in A-1 condition. Shown at your convenience.

TRUCK DISPATCHING CENTER: All purpose truck stop consisting of dispatching offices, restaurant, service station, repair facilities. Call for detailed information.

COMM'L CORNER: 2nd and State, Madison. Fronts 112' on State by 143' on 2nd.

CHOICE RESIDENTIAL BLDG. LOTS — Restricted building sites are available in the locations listed below. These may be purchased with 10% down and owner will carry financing at 6% interest.

24xx WESTMORELAND DR.
25xx STRATFORD LANE
xxxx UNIVERSITY DRIVE
HOLIDAY SHORES
MERCER DRIVE

OFFICE PHONES:
876-4400 — 451-7800

After 5 Call
ART HOFF—876-4461
MARIE SZYMCEK—877-8933
BILL TURPENOFF, 876-5711

MORRISS REALTY CO.
1907 EDISON AVE.
REALTORS SINCE 1903

Houses for Rent 6

RENT OR SALE. 5 room house, unfurnished. Children accepted. Call 876-0826. 6-1-4

2 ROOM COTTAGE with bath. Furnished. 708 3rd St., Venice. Call 451-7955. 6-1-4

FOR RENT OR LEASE: New 3 bedroom brick homes. $165 to $200 month. Immediate possession. John Sobel Realty. Call 451-7431. 6-12-7tf

5 ROOM BRICK home. Enclosed back porch, basement, gas heat, garage, fenced back yard. 1324 Madison Ave. $85 month. Call 452-5139 after 5:30 p.m. 6-1-4

LEASE! 3 and 2 bedroom. Two different locations, basements, detached garage, gas heat, immediate possession. Phone 877-4540. 6-1-11

SMALL FURNISHED 4 room house. $55 a month. Call 877-6047. 6-1-4

3 BEDROOM BRICK with basement, wall to wall carpeting, large lot. $165 per month. For appointment call 931-0111. Dale Const. Co. 6-1-4

2 BEDROOM DUPLEX, Westinghouse kitchen, central air, carpeted, draperies, storage. 2 children. $125. Call 877-8641. 6-1-11

LEASE! One Bedroom, ideal for single or couple. Paneled walls, gas heat, basement, porches, newly remodeled. Phone 877-4540. 6-1-11

3 ROOMS, unfurnished. Gas heat. Fenced yard. Call 876-0057 6-1-4

5-ROOM HOUSE, carpeting, full basement. In Wilson School district. $150 a month. Accept children. Call 1-667-9869 6-1-14

2957 WASHINGTON, 1 bedroom, gas heat, full basement, $75 month. Call 452-1386 or 877-1704 7-1-4

HOUSE for rent, 4 rooms & bath. Call 931-3560 6-1-4

2 BEDROOM, kitchen, bath, living rm., w/w carpet. Call 877-3128 after 5 6-1-4

2 BEDROOM HOME, carpeted living room. Gas heat, $80 per month. 2312 Orville. Phone 931-0125 or 877-3014 6-1-7

3-BEDROOM, Granite City School District. Call 877-0600 or 452-3170. 6-1-4

FOR RENT or sale: 4 rooms. 1746 Chestnut. Call 876-7224. 6-1-7

3-BEDROOM, 1½-bath, brick ranch home, basement, garage, $150. Call 876-0252. 6-1-7

DUPLEX: 3 years old, 3-bedroom, basement, garage. References, $140. Call 874-4665. 6-1-7

4 ROOMS AND bath, gas heat. 1357 (rear) Edwardsville Rd. Call 1-656-3474. 6-1-7

3-BEDROOM HOME in Granite City. Call 344-8312. 6-1-7

Apts. for Rent 7

2 ROOMS, unfurnished, downstairs. Private entrance, inside toilet. Adults. 2008 rear East 20th. $22.00 month. References. Phone 876-3405 or 877-2352 7-1-7

APARTMENTS
ALL NEW — FOR LEASE
Unfurnished — Furnished
Appointment Only
Call RUSS WALKER
931-4309 — 451-4759

FURNISHED APT. For rent. 1842A State 7-12-10tf

USE CLASSIFIED ADS TO BUY, SELL, SWAP RENT OR HIRE

DEADLINES: NOON SATURDAY for Monday Publication
NOON WEDNESDAY for Thursday Publication

MINIMUM CHARGE $1.00 (BOX NUMBER SERVICE CHARGE $1.00)

Rates: First Insertion 7c WORD; Second Insertion 6c WORD; Fourth Insertion 5c WORD

EXAMPLE: 15 WORDS, 1 TIME — $1.05; 2 TIMES — $1.95; 4 TIMES — $3.60

CANCEL YOUR AD DAY RESULTS ARE OBTAINED— REFUNDS ARE BASED ON EARNED RATE

Apts. for Rent 7

NICE APARTMENTS FOR NICE PEOPLE!
SHAMROCK APARTMENTS
Maryville and O'Hare — Granite City
1 BEDROOM UNITS $115.00 — 2 BEDROOM UNITS $130.00
FURNISHED UNIT AVAILABLE
INCLUDES: Spacious Rooms with Big Closets. New GE Kitchens, Wall to Wall Carpeting, Nice Draperies, Central Air-Conditioning, Water Furnished PLUS Laundry Facilities.
LOCATION: Quiet residential area across from Worthen Park and Parkview School — Plenty of room to play and enjoy living.
CALL: 876-0389 Resident Manager
OPEN DAILY: 1-8 P.M. Saturday and Sunday 1-6 P.M.

NOW LEASING . . . Modern New Apartments
Country Club Living with Private Swimming Pool and Tennis Court
PONTOON PLAZA APARTMENTS
★ 2 Bedrooms ★ Living Room with Dining Area ★ Complete GE Kitchen ★ Gas Heat and Central Air-Conditioning ★ Full Basement ★ Wall to Wall Carpeting ★ Ceramic Tile Bath★
For information and application for lease . . . call 931-1530 or 452-8118 . . . today.
APARTMENT MANAGER IN APT. #7

3 ROOMS UNFURNISHED, upstairs, bath, private entrance. Adults. $37 month. 2010a E. 20th. Call 876-3405 or 877-2352 7-1-7

VERY ATTRACTIVE 2 room furnished apt., heat paid. Adults. 3000 or 3008 E. 23rd st. 7-1-7

3 ROOM furnished apt. 1003 Washington. Call 931-4017. 7-1-14

FURNISHED APTS., various locations, 2 and 3 rooms, $16 to $25 weekly, everything paid. Call 876-1562 anytime. 7-1-28

FURNISHED APT.
2 BR., oil heat, garage. Conveniently located.
Holsinger Agency
Phone 451-9998

APARTMENTS: Furnished — semi-furnished, utilities paid. Call 877-8224. 7-1-4-71

APARTMENTS
SOME NEW - SOME OLDER
Furnished or Unfurnished
McMANAWAY AGENCY
502 Madison Ave. — 452-3363

WILSON PARK APTS., 26th and State. 2 bedroom apartments, efficiency apts., unfurnished. Heat and water furnished. Call custodian 877-0410 or Trust Dept. 876-1212. 7-10-15 tf

2 BEDROOM DUPLEX, Westinghouse kitchen, central air, carpeted, draperies, storage. 2 children. $125 Call 877-8641. 7-1-11

Garden Apartments
TOWNE HOUSES
FROM $120 MONTH
OWNER OPERATED
Call 877-3983
or 876-6443
BUENGER APTS.

2 ROOM furnished apt. 2208 Washington. Inquire side door of house. 7-1-7

ARLINGTON HEIGHTS APARTMENTS: 1 bedroom, 2 bedroom townhouse, furnished, unfurnished. Resident manager, Apt. 24C, phone 931-6523. 7-12-23tf

2 ROOM FURNISHED apt. with utilities. $13 per week. Call 876-2823. 7-1-4

2435a DELMAR. Adults only, no pets. C. Jungels, call 876-0016 before 5 p.m. 7-12-23-tf

FURNISHED 3 ROOM upstairs apartment. 2250a Edison. Private entrance and bath. $125 includes utilities. 7-12-30-tf

2 ROOM FURNISHED apartment, utilities paid. Adults only, no pets. Call 451-9817. 7-1-4

LARGE 2 BEDROOM apt., near Worthen Park. Features: carpeting, draperies, central air conditioning, 15-foot kitchen, range, refrigerator, patio. Owner operated management. Call 877-3983. 7-1-4

DUPLEX, YALE DRIVE. 2 bedroom, carport, utility room, storage area. Call 876-6575. 7-1-11

NEW 2 BEDROOM, built-in kitchen, carpeting. Call 876-2207. 7-1-4

FURNISHED APARTMENTS — Automatic heat. Utilities furnished. Private baths. Call at 2001 Missouri Ave. 7-1-4

2 NEW APTS. on Kennedy Drive. 2 bedrooms. Call 931-3157 7-1-7

4-ROOM FURNISHED apartment, hard-wood floors, private bath. 2452 Cleveland. Call 876-9474 7-1-4

FURNISHED apartments. Utilities paid. 2437 East 23rd St. 7-1-7

3 ROOM APT. $20 week, near town. Call 876-0031 after 4 7-1-7

APARTMENT for rent furnished, 1907 Harris, Madison. Adults only. 7-1-11

3 ROOM FURNISHED apt. Newly decorrated. No children—no pets. 1921 Benton. Call 931-3432 7-1-11

4 ROOMS AND bath furnished, including utilities, upstairs. 2511 State. Call 876-3986 after 2 p.m. 7-1-7

SIR JOHN'S COURT
2700 CENTER STREET
Near Wilson Park
One & Two BEDROOM **APARTMENT AVAILABLE**
Includes:
- WALL-TO-WALL CARPETING
- DRAPERIES
- ALL ELECTRIC KITCHEN
- WATER
- STORAGE AREA
- LAUNDRY FACILITIES

1 Bedroom $125.00
2 Bedroom $139.50
The Success Address of Granite City
CALL— 877-4566

CLEAN 2 bedroom upstairs apartment—all utilities paid. Will accept 1 or 2 children. No pets. $85 per month and $20 deposit. 877-0505 after 4 p.m. 7-1-7

UNFURNISHED —large room & small room for kitchenette. Utilities. $30 month. Venice. Call 876-8487 7-1-7

NICE— 2 room furnished apt., good location. Adults only. Must give reference. 2519 Grand. Call 877-1636 7-1-4

3 ROOMS FURNISHED, $90 a month, utilities included. No children or pets. 2737 Iowa. Call 877-8808. 7-1-7

FOR LEASE:
1 Bedroom Apartment, Air-Conditioned, Built-In Kitchen. $100 Per Month.
931-2400

2-ROOM FURNISHED APT., private. 1715 Edison. Call 877-4155. 7-1-4

4 ROOMS FURNISHED, adults only, no pets. 2226 Lee Ave. 7-1-7

3-ROOM FURNISHED APT., private entrance and bath, utilities furnished, $120 per mo. 2538a Grand. 7-1-7

LUXURY APTS.
GASLIGHT WALK
Phone 931-2299
H. BAILEY

3-ROOM FURNISHED APT., will accept one small baby. No pets. 2122 Bryan. 7-1-7

3 NICE FURNISHED ROOMS for couple, upstairs. 2124 Benton. 7-1-4

3-ROOM FURNISHED and 4 rooms unfurnished. Inquire at 2666 Madison Ave. 7-1-7

4 ROOMS and bath, heat and water furnished. 615 Niedringhaus. 7-1-7

UNFURNISHED 2-bedroom upstairs apt., utilities furnished. References requested. Phone 451-7492. 7-1-7

3 LARGE ROOMS, bath, porch, yard, basement, private entrances, on bus, baby accepted. No dogs. Call 876-1044. 7-1-7

UNFURNISHED 3 ROOMS and bath, clean, new paint, new gas furnace, private parking. No pets. Phone 931-6025. 7-1-7

APARTMENT, 5 rooms, bath, garage, gas heat, water furnished, on bus line, close to town. Phone 1-314-481-2959. 7-1-11

3 ROOMS FURNISHED, utilities paid, upstairs. Couple or single person. $75 per month. Phone 876-6030. 7-1-4

Rooms for Rent 8

CLEAN SLEEPING rooms for men. 1513 Second street, Madison. Phone 876-6218. 8-7-12tf

ONE ROOM apartment, use of kitchen, laundry. Private bath. Lady only. Call 931-2673. Near Maryville School. 8-1-4

EFFICIENCY sleeping rooms. Gentleman. 2146 State 8-1-14

NICE sleeping room in private home. Gentlemen. 2438 Cleveland. Call 451-9721. 8-1-14

ROOM AND Board for women in private home. Home cooked meals and laundry. Call 876-0577. 8-1-11

SLEEPING ROOMS — 1304a Niedringhaus. Private entrance. 8-1-7

SLEEPING ROOMS, clean. 2121 Cleveland. 8-1-7

Business for Rent 9

2 OFFICE ROOMS for rent. 100% location, 2nd floor, Morriss Bldg., 19th and Edison. $50 per month. Call 876-4400. 9-4-16tf

SPRINKLERED WAREHOUSE SPACE FOR RENT
5,000 to 40,000 Sq. Ft.
As Low As 15c Per Sq. Ft. Annually
Granite City Industrial Center
Truck and Rail
MORRISS REALTY CO.
Agents
1907 Edison Ave. 876-4400

Trailers for Rent 11

2 BEDROOM MOBILE house, 10 wide. Available at once. Gas heat. Troy, Ill. Phone after 6 p.m. Elinore Bolton, 1-667-6909. 11-1-4

ONE 2-BEDROOM TRAILER, wall to wall carpet, gas heat, 10x48, $90 a month, plus electric and gas. One small 8x35 2-bedroom trailer, $69 a month plus electric and gas. Gas furnace, references, non-drinkers, couples preferred. Call 1-288-7745 or 876-4483 or come to 2300 Nameoki Road. Ellen's Trailer Court. 11-1-7

Houses Wanted 12

WANTED TO BUY: 3 bedroom brick, basement, in good area. Write Box 91, c/o Press-Record 12-9-10tf

Cars for Sale 15

1952 CHEV.: 2 door hardtop. New paint and interior. Transmission needs work. Call 931-4197. 15-1-4

LICENSE SERVICE
JAMES W. WALKER
2450 Iowa, Granite City
Phone 877-1976

We Pay Cash for
Good Clean Cars
Any Make or Model
LaRUE'S AUTO SALES
2261 Madison Ave., 877-6304

1957 CHEV. station wagon with 1964 model 283 engine. Standard trans. Good condition, $290 cash. Interested buyers call 931-0385 before 3 p.m. 15-1-7

1965 CHEVY pickup. Good condition. Call 931-5715. 15-1-4

1965 CHEVY Impala, 4 door, V-8. One owner. Like new. A-1 condition. 31,000 miles. Call 877-6350. 15-1-7

For Quality Used Cars
Plus Money Saving Deals
Check
BOB'S AUTO SALES
1412 State 877-0086

1962 VOLKSWAGEN, good condition. 1966 engine. New interior. Call 877-0879. 15-1-4

1968 DODGE Super Bee, 383 engine. Phone 876-0544. 15-1-4

1967 T-BIRD. Power trunk, power windows, power brakes, power steering, power door locks, power antenna, power seats. Still under warranty. $1950. Phone 877-8949. 15-1-4

VOLKSWAGEN: 1969 Karmin Ghia convertible, excellent condition, new tires, will accept older VW or Opel in trade, $1650. After 3:30 call 876-3517. 15-1-7

1965 RAMBLER 660, V-8 wagon, must sell, make offer. Phone 931-0757. 15-1-7

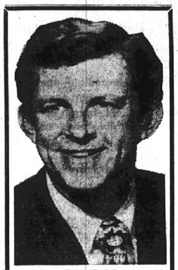

JACK

SPECIAL SALE
ON ALL
1970 DART SWINGERS

1969 DART SWINGER
6—Automatic. Power steering. One owner.

1968 PONTIAC
Catalina 4-Dr. Power and air. Automatic. One owner.

NEW and USED
WE GOT 'EM!

1970 MAVERICK
7700 Miles. Like New.
$1795.00

1964 DODGE
2 dr. H.T., V-8 auto., P. steer.

1968 CHARGER
V-8, Auto., P.S., vinyl roof, steering wheels, new Firestone whitewalls.

1967 PONTIAC GTO CONVERTIBLE
His & Her Auto Trans. Perfect for Show and Go!

1965 CHEV. WAGON
6 cyl. Stand. Trans. Economy
$635.00

1967 FORD GALAXIE
2 dr. H.T., V-8, Auto., P.S., P.B., Air, New tires, Sea Mist Turquoise.

1970 CHALLENGER
Sports Economy. Our Price at
$2195.00
Plumb crazy and so is the color of the car!

1968 OPEL
It's red, it's sharp, it's one owner, it's price right, its economical, it's ours, it can be yours!

1963 PONTIAC
Catalina 4-Dr. Power and Air. Sharp car.
$695.00

1967 Dodge Coronet
4 Door V-8, auto., power steering, air cond. It's perfect.

44 CLEAN USED CARS IN STOCK We Have Many More!

1964 MERCURY--Sharp
Power steering. Automatic
$495.00

1965 POLARA 2-Dr. Hardtop
Automatic, p/steering, V-8, deep blus, a real beauty.
$895.00

1964 CHEV. WAGON
V-8, Automatic. Runs Great.
$468.00

1968 CHEVELLE 307 V-8
Power steering, brakes, factory air, automatic, vinyl roof, sharp!
A GREAT CAR FOR YOUR SON OR DAUGHTER IN COLLEGE!

1966 MUSTANG
Fast Back, V-8, auto., power steering. Console sharp.

1966 FORD
Small V-8 4 door. One owner. Clean.

WE'LL DEEL
Granite City Dodge
1911 Madison Ave.
Granite City, Ill.
876-3564

1968 PLYMOUTH VIP, 4-door hardtop, power steering, power brakes, factory air cond., vinyl top, leather and satin upholstering, $1900. Call 931-1298. 15-1-7

A NEW BUG IN TOWN!
Cricket
by Plymouth Jan. 20th
ELLEDGE MOTOR
19th & GRAND 452-3137

1971 Pinto

★★★★★★★★★★

The INFLATION FIGHTER that CHALLENGES the IMPORTS

FOR LESS THAN **$1895**

ONLY $195.00 DOWN

$55.72 TOTAL MONTHLY PAYMENT

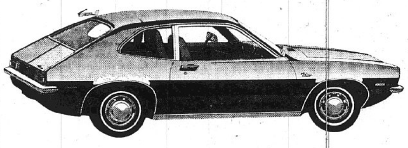

Based on a cash price of $1895 and a total down payment of $195, the total monthly payment would be $55.72 and would include all carrying charges on approved credit for 36 months. The total deferred payment is $2005.92.

Annual Percentage Rate 11.08%

FORDS • LTD • TORINO • MUSTANG

COMPLETE SELECTION OF A-1 USED CARS

B. E. HOHLT, Inc.

1837 MADISON 876-0300 GRANITE CITY

For Quick and Efficient Service On Your Car or Truck
STOP IN AND SEE . . . . . HAROLD CHITWOOD
SERVICE MANAGER
"WE SERVICE ALL MAKES"
B. E. HOHLT, INC.
337 MADISON AVE. GRANITE CITY, ILL.

1960 OLDS 88, sedan, very good condition, power steering and brakes. 3152 Colgate. Call 452-1133. 15-1-7

1967 OLDS Delmont 88, fully equipped, extra nice. Phone 931-0757. 15-1-7

1956 FORD V-8, 312, 3-speed on floor, $125. 2144 Edison. Call 877-1380. 15-1-4

1969 CHEVROLET Impala Custom Coupe, full power and air, low mileage, like new, may trade. Call 877-6129. 15-1-7

1965 DODGE Truck: V-8, air, camper cover, full bed, cabinets, sharp, $1395. After 4 p.m. call 877-0548. 15-1-7

1965 DODGE Coronet 440, 4-door sedan, automatic and power, good condition, $550. Call 877-6129. 15-1-4

1960 COMET 2-door, 6 cyl., body good condition, clean interior, needs work on motor, make offer. 112 Troeckler Lane. Call 931-3790. 15-1-4

1965 FORD Fairlane, 5 new tires, clean, $850. 1947 Chev. dump truck with 53 Power Glide engine, 6 cyl., $495. Call 931-3971. 15-1-7

1968 PONTIAC 4-door Catalina, V-8 automatic, power steering, power brakes, one owner, $1595. 1408 State. 15-1-4

1965 CHEVY Impala 2-door hardtop, V-8 automatic, factory air. Call 876-6560. 15-1-4

1965 CHEVY Impala S.S., 2-door hardtop, 396 engine, 4-speed, air conditioner, vinyl top. Call 876-6560. 15-1-4

1964 FORD convertible top, perfect V-8 automatic, clean inside, back 2 fenders rusted out on quarter panel, $295. Call 931-2452. 15-1-4

1963 PONTIAC, $150. 1965 Chev. pickup, $700. Phone 877-6717. 15-1-7

1969 ROAD RUNNER, 383-335 h.p., 4-speed, Hurst shifter, Sure grip, star mag wheels, new polyglass tires, immaculate condition, 21,000 miles, must sell, drafted. Call 876-0479. 15-1-7

1969 DODGE Dart, take over payments, new tires. Call 931-6483. 15-1-14

1963 BUICK convertible, power brakes, power steering, good condition, one owner, only 44,000 miles. Call 876-3990. 15-1-7

Misc. for Sale 17

4 SLOPPY JOE'S $1.00
UNCLE CHARLIE'S
2610 NAMEOKI RD.
876-9313 or 876-1202

24-HOUR HEATING SERVICE: Call 877-8424. 17-2-1

Hank Skinner Says...
There are no extra charges on expert TV repair. Call me for any TV problems for color or black and white.
Dave Says...
We also have expert service on all major appliances. MAYTAG • ZENITH • G.E. or we have parts for you to do it yourself on all makes.
"A LITTLE OUT OF THE WAY— BUT A LOT LESS TO PAY!"
Supreme Appliance
2109 Johnson Rd., Granite City
452-5315 or 877-5559

LATEX WALL paint, $1.99 gallons, 8 colors and white. Pat's Discount, 1938 State. 17-4-23tf

SEWING MACHINES for rent, new or used straight or zig-zag. Buy it later if you wish. Closed Sundays, Mondays. Big John's, 2612 E. 25th. 877-2421. 17-4-1

LET US fence your yard with chain link fence. With all double-dip galvanized material. All posts set in cement. For free estimate call 877-5400 or 876-2570 17-5-22tf

BEAUTY ON A budget. Prices good (Mon.-Tues. and Wed.); Hair coloring (includes set) $3.50; permanent waves (complete) $4. Joseph's School. All work done by students. 2100 Delmar. Phone 876-9727. 17-11-tf

Misc. for Sale 17

AIRCRAFT tie down & flite instruction, $9.00 per month, downtown air park. Call 345-1901 17-1-11

HOST Cleans Your Carpet Without Water
FEDER & HUBER FURNITURE
Niedringhaus & Delmar Ave.

HOME SHOPPERS, Watkins Products delivered. Call 876-6032. 17-1-4

TYPEWRITER AND ADDING MACHINE rentals, late models, all types. Rentals applied to purchase price. Portable typewriters, all makes, students discount. Triangle Typewriter and Supply, 1916 State. 877-1912. 17-7-11tf

INBOARD - OUTBOARD boat, Mark Twain, 17', 150 h.p., power tilt, fiberglass, like new including trailer. Call 877-2345. 17-11-30tf

SLIM GYM: Free home demonstration. Phone 931-2571. 17-12-21tf

FOR SALE OR RENT
FOSTER IDEAL HOSPITAL BEDS
Also, wheelchairs, walkers and commodes. 80% reimbursable by MEDICARE.
MIDTOWN PHARMACY
877-1200 2057 Johnson Rd.

RENT a food locker— Lockers available at Troy Frozen Foods, 200 S. Main, Troy, Ill. 1-667-6332 17-12-10tf

FAST AUTO license. We specialize in titles, out of state titles and renewal. Auto license and driver's license renewals. Wilson's, 2507 Grand. 17-5-31-71

TYPEWRITER AND adding machine rentals. Portable typewriters Royal and Smith Corona. Student discounts. Used desk model machines. Graham's Book Store, Niedringhaus and Delmar. 17-9-26tf

Misc. for Sale 17

4 SLOPPY JOE'S $1.00
UNCLE CHARLIE'S
2610 NAMEOKI RD.
876-9313 or 876-1202

FURNITURE — New or used. Before you buy, give Perdue a try. Perdue Furniture Co., 910 Madison Ave., 452-7197 or 877-9385. 17-3-10tf

EZELL'S REFRIG., air conditioning and heating, good used refrig., washers, dryers and service. 3000 Myrtle Ave. Call 877-4981. 17-1-7

3-D MAGNETIC SINGS for all types business's, fast service, 2869 Washington. Phone 876-4057 Cupid Signs. 17-1-21

FREE STOKER
Good motor and furnace. If you come and haul it away.
Phone 877-8238

BEAUTY SHOP EQUIPMENT. Call 876-5934 before noon. 17-1-4

REMOVAL SALE!
MAJOR BRAND MOTOR OILS
BY THE CASE
$8.99 CASE
MOBIL OIL
ROYAL TRITON
CONOCO
$9.99 CASE
PERMALUBE
PENNZOIL Z-7
QUAKER STATE
VALVOLINE
SHELL X-100
HAVOLINE
ALL 10/30 WTS. SLIGHTLY HIGHER
Type "A" A.T.F. $4.99 CASE
EARL'S
19th & CLEVELAND

USE CLASSIFIED ADS TO BUY, SELL, SWAP RENT OR HIRE

DEADLINES: NOON SATURDAY for Monday Publication
NOON WEDNESDAY for Thursday Publication

MINIMUM CHARGE $1.00 (BOX NUMBER SERVICE CHARGE $1.00)

Rates: First Insertion 7c WORD · Second Insertion 6c WORD · Fourth Insertion 5c WORD

EXAMPLE: 15 WORDS, 1 TIME — $1.05; 2 TIMES — $1.95; 4 TIMES — $3.60

CANCEL YOUR AD DAY RESULTS ARE OBTAINED—
REFUNDS ARE BASED ON EARNED RATE

Misc. for Sale 17

SINGER

AND STOCK REDUCTION!

Asst. #1 Retail Up to $2.98 Yd. - Special 99c yd.
Asst. #2 Retail Up to $2.98 Yd. - Special $1.22 yd.
Asst. #3 Retail Up to 98c Yd. - - - Special 44c yd.
Asst. #4 Retail Up to $3.98 Yd. - Special 66c Yd.

SPECIAL!

BANLON PRINTS— 100% Nylon 44"-45" Wide Washable — Reg. $5.49 — SPECIAL — — Yd. $2.88
MOON PRINTS— 100% Dacron Polyester 58"-60" Wide Washable — Reg. $7.98 — SPECIAL — — Yd. $3.77
CARESS— 100% Polyester 58"-60" Wide Washable — Reg. $5.98 — SPECIAL — — Yd. $2.77
English KNITS— 100% Polyester 60"-62" Wide Washable — Reg. $6.98 — SPECIAL — — Yd. $4.98

REMNANTS UP TO 50% OFF

Singer Company
3210 Nameoki Rd. Granite City
Bellemore Shopping Center

21-INCH PHILCO console color TV. Call 876-5967 after 5 p.m. 17-1-4

5 BEEF or BEAN TACOS $1
UNCLE CHARLIE'S
2610 NAMEOKI RD.
876-9313 or 876-1202

2 SNOW TIRES, 885-15 and black and white television. Call 876-0455. 17-1-4

TENT CAMPER, $325. 2 lots Little Egypt Lake, for sale. Call 876-5618. 17-1-4

OAK FIREPLACE WOOD from the hills of Missouri. Call 877-3799. 17-1-11

36" CAMPER HULL. '64 Cadillac convertible. Sell or trade. Four 900x15 Remington tires. Tools, cameras. Phone 931-5657. 17-1-4

PUPPIES, free, mother collie and German Shepherd. Call 451-7988. 17-1-4

YOU SAVED and slaved for wall to wall carpet. Keep it new with Blue Lustre. Rent electric shampooer $1. Perdue Furniture, 910 Madison Ave., Madison. 17-1-4

NEW BATHROOM shower door. Phone 931-1672. 17-1-4

MINI-BIKE, 5 h.p., Little Indian. Call 931-4614. 17-1-7

BEAGLES FOR SALE, also 2 very pretty pups, 2 months old, very loveable pets. Call 876-6380. 17-1-4

7 USED TIRES for $15, 2 snow, 775x14. Call 877-2126. 17-1-4

SUPER STUFF, sure nuf! That's Blue Lustre for cleaning rugs and upholstery. Rent electric shampooer $1. Lombardi Paint Co., 23rd and State. 17-1-4

Sewing Machine
Repossessed and Exchanged In
1—1970 Model 457 on maple cabinet. Take over payments of $8.00 per month.
2—1970 Touch & Sew machine. Save $100 off of regular price.
We Have a Few Good Trade-Ins from $9.95 and Up
3210 Nameoki Rd. Phone 876-0151
Singer Company
Bellemore Shopping Center
3210 Nameoki Rd. Granite City

ORGAN FOR SALE. Call 931-2123. 17-1-4

AKC APRICOT toy poodle, female, 9 weeks old. Call 876-6465 or 452-7387. 17-1-7

HI NEIGHBOR! Tried Blue Lustre for cleaning carpets? It's super! Rent electric shampooer $1. Reese Drug. 17-1-4

COFFEE TABLE, 2 end tables, $20. Call 931-3777. 17-1-7

APOLLO SNARE DRUM. '67 Ambasador 4-door, air, power, clean, good condition, $1050. ½ horse paint rig complete. Call 876-7874. 17-1-7

OAK TABLE and 2 chairs, $20, Kenmore portable sewing machine, $20, canister vacuum, $20, antique coffee table and 2 end tbales, perfect condition, $20, 7" power house circular saw, brand new, $15, gas cook stove, $20, automatic washer, $25, three-quarter bed with clean mattress. Call 931-2452. 17-1-7

12 GAUGE BOLT ACTION shotgun with clip, Huntmaster brand, $25. Call 931-2452. 17-1-4

AUTOMATIC WASHER, $25, full-length fur coat, $125. Call 931-2634. 17-1-4

4 SLOPPY JOE'S $1.00
UNCLE CHARLIE'S
2610 NAMEOKI RD.
876-9313 or 876-1202

BASIC H and Shaklee products available. Dial 931-4368. 17-1-11

FIREPLACE LOGS, $15 load. Womens size 7 ice skates, $3.50. Call 877-0694. 17-1-4

BEAUTIFUL CRISSY and Velvet clothes. Barbie-Ken outfits ¼ off through January. 3120 Rodger. Call 877-2093.

LOFTY PILE, free from soil is the carpet cleaned with Blue Lustre. Rent electric shampooer $1. Maryland Market, 2205 Pontoon Road. 17-1-4

SEWING MACHINE sales — rentals. New Necchies, Brothers, Nelcoes, Westerns; dress makers. Used electrics treadles, powers. Trade, terms. Motors, cabinets, attachments, parts. New typewriters. Closed Sunday, Mondays. John and Marie Montgomery, 2612 E. 25th. 877-2421. 17-4-1

ZENITH 23" thinline console. New picture tube & transformer. Call 877-8392 or 877-8155. 17-1-7

TRASH HAULING, barrels for sale. Call 876-6481. 17-1-7

BUILT-IN CABINETS? Allow me, a professional kitchen cabinet stylist, to come to your home and design the desired style of cabinets for you. We install and complete the job. Surprisingly low prices, no down payment. Free estimates and terms. Lifelong resident in Quad-City. Phone 877-0221 anytime. 17-1-25

MINIATURE POODLE puppy, chocolate, male, AKC registered. Call after 5 p.m. 931-5493. 17-1-4

Misc. Wanted 19

WANTED: Used furniture. Any amount. Steinberg Furniture Exchange, 1824 State St., 877-5882. 19-11-20tf

PAY CASH for used furniture and appliances. Call 931-2452. 19-1-28

WANTED: Your Koaak developing. 24-hour service. Graham's Book Store. 19-4-18tf

WANT TO BUY portable and color TV, not working, with Channel 30. Call 874-4759. 19-1-4

WANT TO BUY portable concrete mixer. Call 877-0694. 19-1-4

Misc. Wanted 19

WANTED
• COPPER • BRASS •
• ALUMINUM RADIATORS •
LEAD and OTHER MATERIALS
O'DELL'S IRON AND METAL CO.
100 State St. Madison, Ill.
876-6680

Business Opp. 21

FRANCHISE
VIVIANE WOODARD COSMETICS
A Subsidiary of General Foods
No franchise fee. $500 minimum inventory. Complete training and continual guidance at no cost.
Call collect Sallie Stephens (213) 782-3310

FOR SALE or trade: 8-family apartment house, located in the heart of Collinsville, Ill. $880 a month income. Will sell contract for deed. Phone 345-0720. 21-1-7

Help Wanted 22

Swift & Co. Agricultural Chemicals Division
2501 N. Kingshighway
Fairmont City, Ill.

Due to expansion thru consolidation immediate openings are now available in two of our largest departments. Full time, permanent positions with excellent fringe benefits. We need responsible people for responsible positions who can qualify with:

High School Graduate (College preferred). Ability with FIGURES & calculations. Bookkeeping/Accounting experience, Secretarial/Clerk skills.

If you can meet these qualifications, call Mr. Shannon at (618) 272-5650 to arrange for a personal interview.
AN EQUAL OPPORTUNITY EMPLOYER

OFFICE SALES, factory skilled-unskilled to $650 mo. American Employment. 1715 State. Phone 452-1335. 22-1-25

EXPERIENCED BEAUTICIAN —Call 877-1045. 22-1-7

BABY SITTER for infant in my home, 7:30-3:30 Monday thru Friday, Jan. 25, 1971 to May 25, 1971. Must have own transportation and references. Call 876-0167. 22-1-4

WANTED SOMEONE to care for elderly lady in home by Jan. 16, in the Granite City area. Phone 1-314-371-1865 or 877-0468. 22-1-7

Jobs of Int.—M 23

NEWSBOYS WANTED: Apply in person. Granite City News Co., 1414 19th St., or call 876-6050. 23-4-11 tf

HELP WANTED MALE
PART-TIME — DAYS
Apply before 10 a.m. or between 2 and 4 p.m.
McDONALD'S
1515 Johnson Rd.,
Granite City, Ill.

FIVE SALESMEN needed help promote; sell advertising; sublease display areas for first annual Carlyle Lake Festival. Car necessary. For interview contact Ted Borowitz, Howard Johnsons Motor Lodge, Collinsville, Jan. 7, 7 p.m. If impossible to attend write P.O. Box 514, Collinsville. 23-1-4

2 MEN: 21-35, work full time. Must have car. Call 876-7253. 23-1-7

MANAGEMENT, trainee, rapid advancement, $5800. Mr. Bordeau, call 1-397-4111, Snelling, 9460 W. Main. 23-1-4

OFFICE CLERK: Typing or teletype, rapid advance, $120 per week. Call Mr. Davis, 1-465-4261. Data Placement Systems, Piasa Bldg., Alton. 23-1-4

MANAGEMENT TRAINEE: 6 months credit and collection, $6000. Inside, local. Call Mr. Davis, 1-465-4261. Data Placement Systems, Piasa Bldg., Alton. 23-1-4

RETAIL SALES management trainee: Excellent training, self starter, draft exempt, $5500. Call Mr. Davis, 1-465-4261. Data Placement Systems, Piasa Bldg., Alton. 23-1-4

CREDIT TRAINEE: Able to assume responsibilities of manager, immediate opening, $5400. Call Mr. DeVer 1-465-4261. Data Placement Systems, Piasa Bldg., Alton. 23-1-4

LOOKING FOR An Opportunity? Swift advancement with fast growing company. Will train for management, $6000. Call Mr. DeVer, 1-465-4261. Data Placement Systems, Piasa Bldg., Alton. 23-1-4

Jobs of Int.—F 24

EXPERIENCED high stylist with following. If your not making 60% and paid vacations contact Joseph 876-9727. Work in comfortable and progressive salon atmosphere. 24-10-29tf

SALAD GIRL wanted. Nights. Ph. 656-8820. 24-1-25

SALES LADIES WANTED — Good commission. Call between 1 and 5, 931-4557. 24-1-21

LADY TO WORK in insurance office, part time. Give age, marital status, experience and phone number. Mail to Box 17, c/o Press-Record, Granite City. 24-1-24

SECRETARY
Opening with leading insurance agency, excellent opportunity for above - average woman. Salary open. Age 25-40. Shorthand, typing essential, insurance agency experience helpful. All replies strictly confidential. Contact Mrs. Dorothy Keller, Chuck Schmidt Insurance Agency, 214 St. Louis Street, Edwardsville, Illinois. 656-0120.

TIRED OF a time clock? Want your own business, prestige and independence? We schedule days, evenings or part-time courses. Joseph's School of Hair Fashions, call 876-9727. 24-1-4

WAITRESSES AND kitchen help wanted. Day and night openings. Phone 1-656-8820. 24-1-14

WOMEN & GIRLS
PART or FULL TIME
LADY KOSCOT COSMETICS
WILL TRAIN
452-3350

BOOKKEEPER: $380, rapid advancement, great working conditions, full company benefits. Call Mrs. St. Clair, 1-465-4261. Data Placement Systems, Piasa Bldg., Alton. 24-1-4

CLERK TYPIST: Good math ability, public contact, local, $325. Call Mrs. Skelton, 1-465-4261. Data Placeemnt Systems, Piasa Bldg., Alton. 24-1-4

Employment Wtd. 25

I BABYSIT in my home. Call 452-4145. 25-1-11

TRASH HAULING. Barrels emptied. Phone 876-6707 25-1-18

CARPETS and furniture cleaned your home. Reasonable prices. Free estimates. Superior Carpet. Call 931-1420 or 931-4967. 25-1-16

IRONINGS, 25-30 pieces, $4. Pick up and delivery. Phone 877-2395. 25-1-28

TRASH BARRELS emptied and for sale. Call 876-8072 25-1-7

TRASH HAULING, barrels emptied, basements cleaned, barrels for sale. Call 877-4497. 25-1-28

CUSTOM UPHOLSTERY, references furnished, pick-up and delivery. 808 Lee, Madison. Phone 876-6901. 25-1-25

PULLEY'S TRASH SERVICE. We clean basements also. Call 876-6933. 25-1-11

HOUSEWORK—Days. Call 874-3009 25-1-14

IRONINGS. Call 876-2918. 25-1-4

TREE & HEDGE trimming, 15 years experience. Free estimates. Call 876-6674 25-1-7

TRASH HAULING, basements, pits, garages cleaned out. Call 876-1776. 25-1-7

TRUCK & CAR SIGNS. All types. 3-D Magnetic. Fast service. Cupid Products. 2869 Washington. Phone 876-4057. 25-1-27

PUBLIC STENOGRAPHER — Typing, shorthand and dictaphone. Call 931-2327 after 4 p.m. 25-1-7

HOME REPAIRS: All kinds, carpentry, plumbing, roofs, porches, basements, bathrooms, tile, trees cut. Call 931-5657. 25-1-4

SEWING AND alterations, experience. Call 876-2216. 25-1-11

CARPENTER WORK and remodeling. Also concrete work. Free estimate. Call 931-2452. 25-1-28

INTERIOR PAINTING: 9x12 room, $12 labor, 10x12 room, $14 labor. Also exterior painting, roofing and gutter installation. Free estimates. Phone 931-5030 or 877-3058. 25-1-7

Personals 26

WANTED: 5 fat men for Spa research program who would like a new physique. Call 876-1925. 26-1-11

HAPPY NEW YEAR my darling Irene. Johnny. 26-1-4

Business Cards 28

GIGI'S POODLE PALACE — Grooming and bathing. Call 931-2336. 28-1-25

Business Cards 28

FURNITURE UPHOLSTERING and repairing, cushions refilled, overstuffed furniture a specialty. Bolliger Upholstering. 1508 Pontoon. TR 6-8919. 28-10-11tf

CARPENTRY: Well experienced in rathskellers, bars, paneling, room additions, garages. Call 877-2906. 28-1-25

KIDDIE KORNER
Hours: 6 A.M. to 6 P.M.
Phone: 876-4360
Sponsored by
FIRST BAPTIST CHURCH

TERMITES - Termites - Termites: Stop their damage now. We guarantee for five years at no extra cost to you. Stone Exterminators. Phone 876-1035. 26-1-28

TREE'S, TREE'S: For reliable insured work, reasonable prices, call Lee for trees, 876-2810. 28-1-11

BUY NOW
AND SAVE ON
SNOW TIRES
ALL SIZES
NEW AND USED
ECONOMY TIRE SALES
15th And MADISON
451-7620
Charlie Adams, mgr.

ROACHES, waterbugs, all household pests, $1.00 per room. Stone Exterminators, call 876-1035. 26-1-28

FURNITURE UPHOLSTERING and repairing. Large selection of materials and vinyls. Custom work at reasonable rates. Modern upholstering. 1423 23rd Street. Phone 877-8392 or 877-8155. 28-1-11

REMODELING AND building specialist. Home improvement to complete buildings, fire and storm damage. Call anytime 345-5654. 28-1-25

HAPPY DAY
CHILD CARE CENTER
877-8834

I'M A PROFESSIONAL carpenter. Garages, carports, roofing and siding a specialty. Low contract prices, terms, free estimates. Phone anytime 877-0221. 28-1-25

5 BEEF or BEAN TACOS $1
UNCLE CHARLIE'S
2610 NAMEOKI RD.
876-9313 or 876-1202

TERMITES, ROACHES, waterbugs, all household pests. Reasonable rates. All work guaranteed. Call Hall's Pest Control, 877-1517. 28-2-25

ANNOUNCING
BUENGER ACCTG. & TAX SERVICE
1506 Johnson Rd.
9:30 A.M. to 8:00 P.M.
Call 451-7767

SCHNAUZER'S: Grooming — Stud service. Puppies and grown dogs for sale. Call 876-3517 after 3:30. 28-1-7

Business Cards 28

5 BEEF or BEAN TACOS $1
UNCLE CHARLIE'S
2610 NAMEOKI RD.
876-9313 or 876-1202

AUTO LICENSE SERVICE. Judd, 2776 Madison avenue. 28-7-29tf

Business Cards 28

BYRON'S
BOOKKEEPING SERVICE
Individual Income Taxes - Federal & State
By Appointment or Just Drop Off Information
Preparation of All Taxes
Withholding—Federal & State—Social Security
Sales—Personal Estimated—Unemployment
Profit & Loss Statements
All W-2's and/or 1099 Forms
One Monthly Fee----- 16 YEARS EXPERIENCED SERVICE!
ACCURATE — DEPENDABLE
CONFIDENTIAL
Our Efficiency — Your Savings
510 E. Chain of Rocks Road
Mitchell, Illinois 931-0232
Evenings After 5 Call 931-3567

Lost and Found 29

SMALL BEAGLE, black and white and brown, female. Call 876-0513. 29-1-4

LOST: Cat, fuly grown, long yellow hair, male. Please call 876-6722. 29-1-4

LOST: Man's watch; keepsake. Reward. Call 876-6738. 29-1-4

LOST: Snoopy—Black, tan and white Beagle. Male. Well marked with red collar. Make little boy happy — return — gift from Grandpa. Reward. Call 931-3597. 29-1-4

LOST: Black and white part collie. Vicinity of Wilson Park. Call 877-1926. Reward. 29-1-4

Card of Thanks 32

We wish to express our sincere thanks and appreciation to our many friends who were so kind to us during our recent bereavement and also for the beautiful floral offerings.
THE FAMILY OF STEVE KELIO 32-1-4

We wish to thank our friends and relatives, Rev. Carl Watkins, the Third Baptist Church, Mercer Funeral Home, pall-bearers, for their kindness, words of sympathy and floral offerings in our late bereavement of our Uncle.
MR. & MRS. VERNON ARNOLD and FAMILY 32-1-4

We wish to acknowledge with sincere thanks and appreciation the kind expressions of sympathy shown us since the loss of our dear father, ELMER T. DOWN. Special thanks to Rev. Allen Groff, those who furnished music, and Mercer Funeral Home.
MR. & MRS. WILLIAM E. DOWN,
MR. & MRS. WILSON ANDREWS,
MR. & MRS. RICHARD ECCLES 32-1-4

I want to express my sincere appreciation to my many friends, relatives, Pastor Duensing, Dr. Otto Bower, Dr. Cariss, Mercer Funeral Home, the intensive care unit of St. Elizabeth Hospital for the kindness and sympathy extended at the death of my beloved husband WALTER L. HORMAN. Also my deepest thanks for the beautiful floral tributes.
FREIDA HORMAN

In Memoriam 33

In memory of JAMES READ, who died January 4, 1950:
Deep in our heart a memory is kept,
Of the one we loved and will never forget.
A silent thought, a secret tear,
Is kept throughout each lonely year.
Sadly missed by—
MOTHER, BROTHERS, and SISTERS

In loving memory of a brother, FLOYD C. WORTHEN, who departed this life, Jan. 6, 1970.
Wednesday comes with sad regret,
It brings back a day I'll never forget.
One so thoughtful, kind and true,
Had to bid this world adieu.
Loving and kind in all his ways,
Upright and just to the end of his days;
Sincere and true in heart and mind,
Beautiful memories he left behind.
Sadly missed by sisters,
JENNIE PETERS,
MARY WORTHEN 33-1-4

HENRY MITCHELL, Jan. 6, 1968:
God knows how much I miss him,
Never shall his memory fade;
Loving thought shall ever wander,
To the spot where he is laid.
WIFE

MRS. IRENE BALDWIN:
Four years has pased since that sad day,
When one we loved was called away;
God took her home—it was His will;
Within our hearts she liveth still.
DAUGHTER AND HUSBAND

In Memoriam 33

In loving memory of WILLIAM D. CARTEER, January 5, 1969:
Dear Bill
Days have a way of passing
It's hard to realize
That just two years ago today
You were standing by my side.
So many things have happened
But there is no need to recall
For God has made me realize
That you can see it all.
I can feel your presence daily
Reaching down from up above
This must be because we've known
A deep and understanding love.
Still there is sadness and weeping
That comes with every night
But fond memories return to me
When God changes darkness to light.
Folks may say "She's all alone."
We know this isn't true
With God by my side and you watching me too
I am sure to make it thru.
May God look down from heaven
And see my grateful heart
To know that I am thankful
Although we are now apart.
Until the day God calls me home
To join you in that promised land
I am thankful for joys we have known
That we shared hand in hand.
Deeply missed by—
Wife, LILLIE MAE,
PHIL and JUDY,
WILLIAM and KATHY,
PAM and DON and
BROC and FRIENDS 33-1-4

Public Notices 34

CLAIM NOTICE
State of Illinois, In the Circuit Court of the 3rd Judicial Circuit Madison County, Probate Division

In the matter of the estate of FRANCIS HOWELL, deceased. No. 70-11-626

Notice is given of the death of the above.

Date letters were issued: December 16, 1970.

Administrator: James F. Thebeau, Jr., of 1406 Niedringhaus Ave., Granite City, Illinois.

Attorney: James F. Thebeau, Jr., of Granite City, Illinois.

Claims against the estate may be filed in the office of the Circuit Court, Probate Division, County Courthouse in Edwardsville, Illinois, within 7 months from date of issuance of letters; and any claim not so filed is barred as to the estate inventoried within that period. Also, copies of claims must be mailed or delivered to the administrator and to the attorney.

WILLARD V. PORTELL,
Clerk of the Circuit Court.
12-21-28; 1-4

NOTICE

Notice is hereby given on the pendency of a suit in the Circuit Court of Madison County, Third Judicial Circuit, Edwardsville, Illinois, wherein GEORGE IKE WALKER is Plaintiff and LOUISE WALKER is Defendant, which suit is No. 70-D-1246 in Chancery and is for a Divorce. The Defendant, LOUISE WALKER, is to be served by publication. Default may be taken on or after February 1, 1971 in the Courthouse, in Edwardsville, Illinois.

Willard V. Portell
Clerk of the Circuit Court
Madison County Courthouse
Edwardsville, Illinois
Robert D. Francis
Attorneys for Plaintiff
2740 Madison Ave.
Granite City, Illinois
34-12-28; 1-4-11

NOTICE FOR PUBLICATION
TO: Kenneth Crafton and to All Whom It May Concern:

Take notice that on the 28th day of December, 1970 a petition was filed under the Juvenile Court Act by Asst. State's Atty. John Webster in the Circuit Court of Madison County entitled 'In the interest of Michael Eugene Crafton, a minor', and that in Circuit courtroom at The Madison County Detention Home in Edwardsville on the 26th day of January, 1971 at the hour of 9:00 a.m., or as soon thereafter as this cause may be heard, and adjudicatory hearing will be held upon the petition to have the child declared to be a ward of the court under that Act. The court has authority in this proceeding to take from you the custody and guardianship of the minor, and to appoint a guardian.

Now, unless you appear at the hearing and show cause against the petition, the petition may be taken for confessed as against you and each of you, and an order, judgment or decree entered.

Willard V. Portell
CIRCUIT CLERK
Dated 28 December, 1970
34-1-4

NOTICE FOR PUBLICATION
TO: All Whom It May Concern:

Take notice that on the 28th day of December, 1970 a petition was filed under the Juvenile Court Act by Asst. State's Atty. John Webster in the Circuit Court of Madison County entitled 'In the interest of Allen Haynes, a minor'. and that in Circuit courtroom at The Madison County Detention Home in Edwardsville on the 28th day of January, 1971 at the hour of 9:00 a.m., or as soon thereafter as this cause may be heard, an adjudicatory hearing will be held upon the petition to have the child declared to be a ward of the court under that Act. The court has authority in this proceeding to take from you the custody and guardianship of the minor, and to appoint a guardian with power to consent to adoption of the minor.

Now, unless you appear at the hearing and show cause against the petition, the petition may be taken for confessed as against you and each of you, and an order, judgment or decree entered.

Willard V. Portell
CIRCUIT CLERK
Dated 29 December, 1970
34-1-4

NOTICE FOR PUBLICATION
TO: Gladys Marie Curtis and to All Whom It May Concern:

Take notice that on the 28th day of December, 1970 a petition was filed under the Juvenile Court Act by Asst. State's Atty. John Webster in the Circuit Court of Madison County entitled 'In the interest of Patricia Jean Curtis, a minor', and that in Circuit courtroom at The Madison County Detention Home in Edwardsville on the 21st day of January, 1971 at the hour of 9:00 a.m., as as soon thereafter as this cause may be heard, an adjudicatory hearing will be held upon the petition to have the child declared to be a ward of the court under that Act. The court has authority in this proceeding to take from you the custody and guardianship of the minor, and to appoint a guardian.

Now, unless you appear at the hearing and show cause against the petition, the petition may be taken for confessed as against you and each of you, and an order, judgment or decree entered.

Willard V. Portell
CIRCUIT CLERK
Dated 29 December, 1970
34-1-4

ORDINANCE No. 2747
AN ORDINANCE RESTRICTING PARKING

WHEREAS, a hazardous condition presently exists with reference to parking and traffic conditions,

NOW, THEREFORE, BE IT ORDAINED BY THE CITY COUNCIL OF THE CITY OF GRANITE CITY, ILLINOIS AS FOLLOWS:

Section 1: It shall be unlawful for the driver of a vehicle to park a vehicle in excess of two hours on the easterly side of Iowa from 2200 Iowa to 2300 Iowa from 8:00 a.m. to 5:00 p.m., excepting Saturday and Sunday.

Section 2: The Superintendent of Streets is hereby authorized and directed to post appropriate signs along and upon the said street for the purpose of enforcing this Ordinance.

Section 3: This Ordinance shall be in full force and effect from and after its passage, approval and publication as provided by law, and upon the installation of the proper control signs at said location by the Superintendent of Streets.

Section 4: Any person, firm or corporation violating any provision of this ordinance shall be punished by a fine of not more than One Hundred Dollars ($100.00) and not less than Five Dollars ($5.00).

Section 5: All Ordinances or parts of Ordinances in conflict herewith are hereby repealed.

PASSED by the City Council of the City of Granite City, Illinois this 21st day of December, A.D., 1970.

APPROVED by the Mayor of the City of Granite City, Illinois this 28 day of December, A.D., 1970.

Donald Partney
MAYOR
ATTEST:
Robert W. Stevens
CITY CLERK

This Ordinance prepared by Leon G. Scroggins, City Attorney. 34-1-4

NOTICE
SHAREHOLDERS MEETING OF THE MADISON COUNTY FEDERAL SAVINGS & LOAN ASSOCIATION

The annual Meeting of the Shareholders of the Madison County Federal Savings & Loan Association for the election of Directors; voting on an amendment of its Charter to delete a part of paragraph 10 thereof, which reads "at least 5 percent of its net earnings for the 6 months period, or" and "whichever is greater"; and for the transaction of such other business as may properly come before the meeting will be held at the office of the Association, 3214 Nameoki Road, Granite City, Illinois on Wednesday, January 20, 1971 at 2:00 P.M.

C. P. SPECKING
Secretary-Treasurer
34-1-4-11

Groups Contribute $44 to United Fund

Final 1970 contributions to the Tri-Cities United Fund were received last week, Executive Director David Norton reported.

A holiday caroling group including Mrs. Lorraine Parkinson's daughter turned in $9 it had collected, and a group from the YMCA, acting through "Y" Secretary Marvin VanMetre, provided $35 for the United Fund.

Firm Window Broken

The front door window of the S. M. Wilson Construction Co., 1616 Cleveland Blvd., was broken with a large rock, it was reported at 12:10 a.m. Sunday.

Madison

MRS. LENNA WILLIAMS
1638 Sixth Street
877-0317

NEW YEAR'S EVE PARTY

Mr. and Mrs. Harry R. Johnson entertained with a New Year's Eve party in their home, 1538 Third St. The home was appropriately decorated and the guests were welcomed by candlelight by the hosts.

The evening was spent with conversation, games and photographic slides. Refreshments were served to Mr. and Mrs. Clifford Cavner, Mr. and Mrs. Clarence Schumacher, Mrs. Mary Alexandra, Mrs. Paula Smith, Mrs. Ruth Cavner and Mrs. Florence Hager.

* * * *

PARTY FOR LEADERS

Girl Scout leaders of Neighborhood One held their holiday party at the home of Miss Dorothy Hinson last week. A dinner was enjoyed and a business meeting was held, conducted by the neighborhood chairman, Mrs. Linda Noud.

The district advisor, Miss Judy McCarthy of Collinsville, was present and gave information from the council.

An exchange of gifts took place and games were played, with prizes awarded. Those present were Mrs. Virginia Landwehrmeier, Mrs. Irene Baker, Mrs. Jackie Frizzell, Mrs. Judy Donaldson, Mrs. Ann Bernhardt, Mrs. Evelyn Tolliver, Mrs. Thelma Skelly and daughter, Christie, Mrs. Hortense Carnes, Mrs. Carrie Matkins, Mrs. Mae Hendrickson, Mrs. Rose Lawrence, Mrs. Hattie Mulnik, Miss Mary Mulnik ad Mrs. Bernadine Weidner.

The next neighborhood meeting will be held Jan. 25 at Harris School at 7:30 p.m.

* * * *

Seaman Samuel Becerra, who is aboard the S.S. Keppler, telephoned on New Year's Day to his grandmother, Mrs. Ruth Evans, and his fiancee, Miss Kathie King.

* * * *

SEVENTH BIRTHDAY

Billy Fedorchak celebrated his seventh birthday Wednesday evening at the home of his grandparents, Mr. and Mrs. Sam Paul Taylor, 2031 Beckwith Ave. He is the son of Mr. and Mrs. William Fedorchak Jr., Lake Zurich, near Chicago. Mrs. Fedorchak is the former Paulette Taylor.

The family moved to Lake Zurich in August. Mrs. Taylor had the table decorated for the birthday celebration.

Those seated were Mr. and Mrs. William Fedorchak Sr., paternal grandparents, Mrs. Jeanette Taylor and sons, Mike and Tommy, Larry and Donny Broadway, Miss Laverne Prill, Bobby Prill, Gary and Terri Taylor, Deborah Fedorchak and Mr. and Mrs. Taylor.

Gifts were presented to the honoree. The Fedorchaks returned to their home Sunday after spending the Christmas and New Year's holidays with the parents and visiting other friends and relatives.

Road Bond Referendum Sought by Ogilvie

The 1971 session of the Illinois General Assembly—scheduled to convene in Springfield Wednesday—will be asked by Governor Richard B. Ogilvie to authorize another highway bond referendum.

The governor did not disclose the amount of the bond issue he will seek but said it will be "considerably less" that the $2 billion proposal authorized by the voters in 1969. The debt never was incurred after the Supreme Court held the authorization was unconstitutional.

The $2 billion in bonds approved in 1969 would have been used for construction of a new supplemental freeway system. Ogilvie had hoped to build a statewide system of supplemental highways which would interconnect existing routes.

FIJAN-MAERAS AGENCY
REAL ESTATE & INSURANCE
452-1127

Hollywood-Andrews Photo

MISS NANCY J. VAUGHN, who will wed Richard Stanfill. The engagement was announced during the holidays.

Nancy Vaughn Is Engaged

Mr. and Mrs. Sidney C. Vaughn, 2246 Cleveland Blvd., are announcing the engagement of their daughter, Miss Nancy J. Vaughn, to Richard Stanfill, a son of Mr. and Mrs. John F. Stanfill, 2214 State St.

Both young people are 1969 graduates of the local high school and are now attending SIU-SW.

The bride to be is a part time secretary for the University Center Programming department and holds a position on the University Center Board, Mr. Stanfill is a part time employe of United Parcel Service in St. Louis. The wedding will take place June 12.

Mrs. Ada Humphrey Dies; Relatives Here

Mrs. Ada J. Humphrey, 56, of Iberia, Mo., the daughter of a Granite City resident, died Friday at the University of Missouri Medical Center at Columbia, Mo. Funeral services were held at 2 p.m. yesterday at the First Baptist Church in Iberia.

A life-long resident of Miller County, Mo., Mrs. Humphrey was married Dec. 24, 1936, in Tuscumbia, Mo., to Earl R. Humphrey, who survives. She was a member of the First Baptist Church in Iberia.

Beside her husband, also surviving are her mother, Mrs. Emma Gardner of Granite City; one son, Glen Humphrey of Iberia; three sisters, Mrs. Nora Huffstutler and Mrs. Pauline Wickham, both of Granite City and Mrs. Dorothy Humphrey of Jefferson City, Mo.; three brothers, Clyde and John P. Wilson of Granite City and Grant Wilson of Iberia; one grandson and nephews and nieces.

Those attending the funeral from here included Mr. and Mrs. Clyde Wilson, Mr. and Mrs. John P. Wilson, Mr. and Mrs. Donald Wilson, Mr. and Mrs. Joseph Wickham, Mr. and Mrs. Sam Akeman and family, Mr. and Mrs. Charles King and family, Mr. and Mrs. Larry Duenning and daughter and Mrs. Walta Jene Harrison and laughter.

Auto Turns, Struck

While making a left turn, an auto driven by Ernest H. Edwards, 3112 Colgate Place, was struck by a car driven by Joseph Martinez, 1814 Spruce St., at 1:40 p.m. Saturday at 12th Street and Madison Avenue, Madison.

Fire Damages Home

A fire caused by hot grease on the stove caused minor damage to the home of Lawrence Kriser, 1937 Skeen St., Madison, at 1:45 a.m. Friday. Firemen were called to extinguish the blaze.

Three Pontoon Homes Looted in Burglaries

Items valued at about $1,300 were taken from three homes in Pontoon Beach Friday and Saturday.

A mink stole valued at $350, a pair of diamond earrings worth $200 and a camera case and camera equipment were taken from the home of William Radford, 16 Westgate Drive, between noon and 10:20 p.m. Saturday when burglars broke the window in the rear garage door and a window in the door connecting the house and garage.

A total of $210 worth of items were taken from the home of Robert Pates, 4210 E. Lake Drive, before 2 a.m. Friday when burglars apparently found an extra key to the home hidden near the back door. Taken were an AM-FM stereo combination valued at $150 and 12 tapes valued at $60.

A color television, a $330 stereo, a $135 camera, a ladies and a man's wristwatch valued at $70, $50 cash, records worth $30, men's jewelry worth $30 and $10 in old coins were taken from the home of Donald G. Crabtree, 3823 John Glen Drive overnight when burglars broke the lock on the garage door and the lower window in the door from the house to the garage. The burglary was reported at 5:10 p.m. Saturday.

Services Held For Lester Zimmerman, 82

Graveside services were held at 1:30 p.m. Sunday in Paris, Ohio, for Dr. Lester Zimmerman, 82, of 548 Barkley St., who died at 7:30 a.m. Thursday in Jewish Hospital, St. Louis. He had been in the hospital three weeks and had been ill several years.

Dr. Zimmerman was a retired professor of mathematics at Harris Teacher's College and Washington University, St. Louis, and was a member of the Professors' Alumni Association and the Delta Phi Gamma fraternity. He was born in Zimmerman, Ohio and lived here eight years. His wife, Bonnie Janet, preceded him in death 16 years ago. He leaves no survivors.

Funeral arrangements are given in today's obituary column.

Refrigerator Wires Cut

David Barnett, 2139 Benton St., reported to Madison police at 3:30 p.m. Saturday that wires were cut on a refrigerator in the basement of a house he owns at 1857 Edwardsville Road, Madison.

Ticketed after Mishap

An auto driven by Leo B. Coleman, 2403 Iowa St., struck the left side of a car driven by James Squires, 3144 Princeton Drive, at 6:05 p.m. Friday at Johnson and Nameoki Roads. Coleman was charged with careless driving.

Lynch-Franklin Mishap

Autos driven by Stephen C. Hileman, 2330 Lynch Ave., and Karen Rotter, 2433 Pine St., collided at 3:05 p.m. Sunday at Lynch and Franklin avenues.

MARRIED 50 YEARS. Mr. and Mrs. Christie C. Hayes, 1549 Garfield avenue, are planning an open house for relatives and friends Saturday, Jan. 9, at St. Peter United Church of Christ to celebrate their golden wedding anniversary. The hours will be 4 until 7 o'clock.

Mr., Mrs. Christie Hayes To Observe Golden Anniversary

Mr. and Mrs. Christie C. Hayes, 1549 Garfield Ave., will celebrate their 50th wedding anniversary with an open house and reception for their friends and relatives Saturday, Jan. 9, from 4 until 7 p.m. in the Fellowship Hall of St. Peter United Church of Christ, 21st St., and Cleveland Blvd.

The couple was married Jan. 9, 1921, in Cumberland Furnace, Tenn. They have five sons, Jack, William, Robert and Donald of Granite City, and Larry of Calixico, Calif. There are also 16 grandchildren and four great-grandchildren.

Mr. Hayes retired seven years ago after 36 years at the Granite City Steel Co.

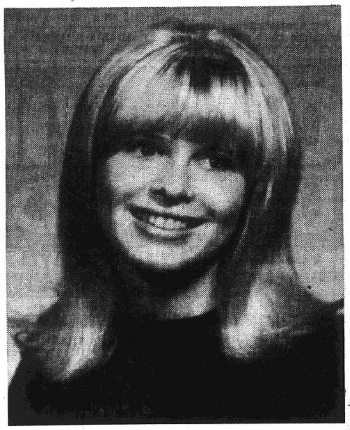

BRIDE-TO-BE. Miss Vicki Dean, whose engagement to Gary H. Patterson is announced.

Miss Vicki Dean Betrothal Told

Mrs. and Mrs. Ray A. Dean, 1606 Ferguson Ave., are announcing the engagement of their daughter, Miss Vicki Dean, to Gary H. Patterson, a son of Mr. and Mrs. George Patterson, 3200 Anbrey Ave.

Miss Dean graduated the past year from the Granite City High School and is now attending SIU-SW. Her fiance, a 1969 graduate of the local High School, is presently a student at the Rankin Trade School in St. Louis. Wedding plans are indefinite.

Lazenby Photo

ENGAGED. Miss Janice Stelling. Her betrothal to Mark S. Rigsby is announced.

Janice Stelling Betrothal

Mr. and Mrs. Norbert Locke, 2456 Delmar Ave., are announcing the engagement of their daughter, Miss Janice Stelling, to Mark Steven Rigsby, whose parents are Mr. and Mrs. Carl Wolf, 33 Del Rio Drive.

Both young people are 1970 graduates of the Granite City High School and Mr. Rigsby is presently a freshman at Illinois State University in Normal. His fiancee is employed by George Slay and Co.

CALL YOUR REALTOR
MORRISS REALTY CO.
876-4400

Price Against Army Checking on Civilians

Cong. Melvin Price of this district, second ranking member of the House Armed Services Committee, said during the weekend that he thinks it is improper if the Army has been spying on civilians.

Two East St. Louisans said Saturday that Army agents had checked on militants, civil rights activists and two public officials, keeping them under surveillance until early 1970.

Purpose of the alleged intelligence activities was to determine whether any Granite City Army Depot or Scott Air Force Base employes residing in East St. Louis might be antagonistic toward the military bases.

Sheriff in Collision

Marlin R. Gusewelle, 19, Hamel, suffered leg bruises at 9:15 p.m. Wednesday on Illinois 159 at the Montclaire Bowl, Edwardsville, when his southbound auto was struck in the rear by a car driven by Sheriff John Maeras. Gusewelle, who had halted for a left turn, was accompanied by Bob Hotz, Edwardsville, head and neck pains, and Bill Krieger, Edwardsville, headache. Maeras was unhurt.

Just The Ticket
ALL-NEW!
Cricket
By Plymouth
ELLEDGE MOTOR
19th & GRAND 452-3137

WASHINGTON THEATRE
19th & STATE STREETS — 451-7777
Hurry! Tonight and Tuesday, January 4, 5—Starts 6:00
Frank Sinatra in "DIRTY DINGUS MAGEE" — Plus
Bob Hope, Jackie Gleason in "How to Commit Marriage"
Starts Wednesday for 7 Days, January 6 to 12
A SMASHING OUTDOOR ADVENTURE
Entertainment for Everyone — See

also ... SKI AMERICA
Special Schedule for This Program— Week Days Doors Open 6:00,
Starts 7:00; Sat. & Sun. Continuous from 1:15, Opens 12:30
Note: This Film Is Presented by Northwest Cinema Corp.—No Passes

CALL US FOR CARRY-OUTS 931-6363
ITALIAN FOOD
DELICIOUS PIZZA
SPAGHETTI-MEATBALLS
ITALIAN BEEF SANDWICHES
THE PIZZA PIT
GASLIGHT PLAZA -- PONTOON RD.

Mister DONUT
"We're making a batch right now!"
Mister Donut
20c OFF
ON A DOZEN WITH THIS COUPON
DONUTS
REG. 94c VALUE, NOW 74c, PLUS TAX
Coupon Good Mon., Tues., Wed., Thurs., Jan. 4-7. Limit 1 Coupon Per Family.
MADISON AVE. AT NAMEOKI ROAD

Is your water heater a mini?

Rent a maxi!

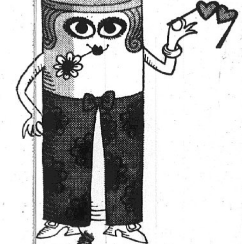

Big capacity electric water heater
$1.95 a month for Illinois Power customers
keeps hot water coming fast. Ends bathroom traffic jams. Makes big laundering and dishwashing chores easy. Monthly rental includes three-wire, 240-volt electric service, installation of heater, maintenance and repairs. Call our office.
IP IT'S OUR BUSINESS TO SERVE YOU BETTER
ILLINOIS POWER

TRY A PRESS-RECORD CLASSIFIED AD FOR RESULTS

Wheat Yields May be Based on Production

Wheat producers may elect under the 1971 program to have their farm program yield based on actual production rather than estimated by the county committee, Cliff Losch, chairman of the Madison County Agricultural Stabilization and Conservation Committee said today. Wheat farmers meeting the requirements that desire to prove their farm yield must file a request with the local ASCS Office not later than mid-January, Losch announced. Farm program yields are used to determine the farm payment.

To prove the farm wheat yield, the farm must have had an allotment and harvested wheat in each of the years 1967, 1968 and 1969. EEvidence of production such as scale tickets or sales and warehouse receipts must be furnished for the farm along with information on the acreage harvested.

Interested wheat producers may contact the Madison County ASCS Office at Edwardsville. Losch emphasized. Under the new wheat program, yields cannot be proven after the farmer has been notified of his official farm yield for the 1971 program..

FREE TOUR LITERATURE AT HOLIDAY SERVICE

A NEW BUG IN TOWN!
Cricket
by Plymouth Jan. 20th
ELLEDGE MOTOR
19th & GRAND 452-3137

Alcohol, Driving Poses No. 1 Traffic Problem

Chief of Police Ronald J. Veizer today warned Granite City's motorists that the winter season puts us face to face with the nation's number one traffic problem—alcohol and driving.

"Drinking and winter weather are already pushing our accident curve upward," Chief Veizer commented; and he was emphatic about counter-measures his department is taking:

"We're out with all the manpower we can muster to protect everyone from the dangerous thinking that anyone can over-indulge and then slide behind the wheel of a car.

"Research information circulated by the International Association of Chiefs of Police indicates that alcohol is a factor in as many as half of our traffic accidents," he said. And he quoted from "The Driver's Guide to Drinking," published by the National Safety Council:

"The occasions for drinking are endless. So are the chances for accidents on the highway. You can help solve the No. 1 highway problem if you:

Understand alcohol and what it does.

Understand what alcohol does to you.

Know your limitations and stay within them."

"Contrary to popular belief, alcohol is a depressant, not a stimulant," Chief Veizer pointed out.

The NSC report supports this view of the effects of alcohol:

"Alcohol slows reflexes, impairs coordination, reduces visual acuity. It dulls normal caution. Concentration becomes difficult. You can't think as clearly, as quickly or as rationally as you usually do. And you can't act as fast."

Put a person in this condition behind the wheel of a car, add winter's poor visibility and inadequate traction, and you multiply beyond all reason the chances of a tragic crash, Chief Veizer pointed out.

How much a person can drink varies, according to experts. Alcohol build-up in the blood depends on: (1) the amount of alcohol (number and strength of drinks); (2) time elapsed since drinking began; (3) body weight; and (4) quantity and kind of food in the stomach.

"However, in our state," Chief Veizer emphasized, "the level established by law for driving under the influence is 0.10. That's more than enough to make anyone unsafe as a driver."

So if you should overdo, it would be well to heed the chief's advice:

"Black coffee, cold showers, fresh air or other folklore remedies won't help. Time is the only answer—time for your body to dispose of the alcohol.

"And after several drinks, that time may be several hours before it's safe to drive again."

Mrs. Ethel Dearing, Dies at Age of 90

Mrs. Ethel M. Dearing, 90, of 1553 Johnson Road, died at 8:10 p.m. Saturday at St. Elizabeth Hospital where she was a patient 10 days. She was ill two weeks.

Born in Westervelt, Ill., she lived in Granite City eight years. She was a member of the First Presbyterian Church in Shelbyville, Ill. Her husband, George Dearing, died in 1949.

She is survived by two daughters, Mrs. Frances Toburen of Granite City and Mrs. June Doig of Wichita, Kans., a sister, Mrs. Grace Hamlin; four grandchildren and one great-grandchild.

An obituary notice appears elsewhere in this issue.

St. Margaret Mary Has New Lunch Policy

St. Margaret Mary School of Granite City has announced a new policy to determine children eligible to receive free or reduced price lunches. The school district has long recognized the need for helping meet the nutritional needs of students. A well-balanced, nutritious lunch is served each school day as St. Margaret Mary School.

The charge to students who can pay is 40 cents daily. However, since some families may find it difficult to pay the full price for their children, the school will provide these lunches free or at a reduced price to those children determined eligible. Sister Marie Monica - Principal is the authority responsible for making determinations.

Families who believe that their children may be eligible for free or reduced price lunches are urged to apply. Copies of the application form and information regarding procedures for application were sent to parents Dec. 15. Additional copies may be obtained or the complete district policy may be reviewed by any interested person at St. Margaret Mary School.

The completed application, signed by an adult family member should be sent to Sister Marie Monica - Principal. Such applications will be reviewed within five days and the family will be notified in writing of the decision made. Information proved on the application will be held in the strictest confidence.

Decisions for approval will be based primarily on the family income level according to a National guideline used by participating schools throughout the United States and prescribed by the Secretary of Agriculture.

Any unusual circumstances or hardships which affect the family's ability to pay for the lunches will also be considered. If a family is not satisfied with the decision made regarding their application, they may appeal the request to Rev. Edward Groesch-Pastor who will review the application to try to make satisfactory arrangements. The district policy will be applied fairly and uniformly to all children. The new policy became effective. Jan. 1.

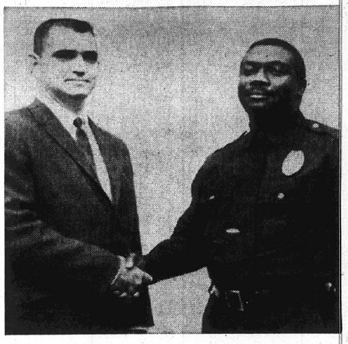

POLICE SCHOOL GRADUATE. Birl Reed, Venice Police Department, is among graduates of a recent six-week Basic Law Enforcement course conducted by the Police Training Institute of the University of Illinois Division of University Extension at the University's Urbana-Champaign campus. Pictured with Reed is PTI instructor Gary R. Wilson.

Rear of Auto Struck

An auto driven by Kenny B. Wiggins, 2344 O'Hare, parked in front of his home at 10:50 p.m. Wednesday. Wiggins was charged with careless driving.

DIAL A PRAYER
797-0775

Funeral Services Held For Leo Kalips Sr., 70

Funeral services were held Thursday at Sacred Heart Roman Catholic Church, 2606 Washington Ave., for Leo 'Noisey' Kalips Sr., 70, of 2907 Kirkpatrick Homes, who died Tuesday at St. Elizabeth Hospital.

A retired Diesel engineer at General Steel Industries, Mr. Kalips is survived by his widow, Mrs. Lena Kalips; two sons, Frank and Leo Kalips Jr., both of Granite City; two daughters, Mrs. Edwin (Patricia) Tapp and Mrs. Frank (Mary) Scarsdale, both of Granite City; 21 grandchildren and five great-grandchildren.

Census on Consumer Buying Set This Month

Questinos on consumer buying and home improvement expectations will be asked by representatives of the Bureau of the Census in this area during January, according to Curtis T. Hill, director of the bureau's regional office in Chicago.

The questions are asked four times yearly as part of a nationwide effort to collect information as a guide to federal agencies and other groups in developing programs based on consumer spending patterns.

A sample of residents in this area will be asked if they expect to buy a house, car or major appliance during the next year and if they have made recent purchases of these items.

Homeowners will be asked about home improvements and repairs during the last three months and any planned for the future.

In the third quarter of 1970, the survey indicated that consumer spending plans were little changed from the second quarter, while the percentage of families expected their incomes to decline within 12 months had increased for the fourth quarter in a row.

Information supplied by individuals participating in the survey is kept confidential by law and will be published only in the form of statistical totals.

The Census Bureau representative in this area is Mrs. Mary Lou F. Gallagher.

TRAVELING BY AIR? CALL HOLIDAY SERVICE, 452-3131

AUTO INSURANCE
Cancelled - Declined
Refused to Renew
SR-22 Filings
Financial Responsibility
Bonds
License Problems
See
McManaway Agency
502 Madison Ave. Madison, Ill.
452-3363

Driver Faces Charges

The right rear of an auto driven by James Arnett, 2816 Dogwood Drive, was struck by a car driven by Gerald Carney, 1632 E. 23rd St., at 5:25 p.m. Wednesday at E. 25th and August streets. Carney later was charged with leaving the scene of an accident and driving without a license.

DEPENDABLE
MAYTAG
Dishwashers
30 DAY MONEY BACK Satisfaction Guaranteed
BUILT-IN or PORTABLE
Three spray arms get high velocity jet washing action —top, middle, and bottom — scrub away food particles, even grease, easily. Self-cleaning micro-meshTM filter.
MAYTAG Food-Waste DISPOSERS
Grinds all types of food quickly, efficiently. Positive pressure water seal.
SUPREME RADIO
A LITTLE OUT OF THE WAY— BUT A LOT LESS TO PAY
2109 Johnson Rd. 452-5315

NAMEOKI VILLAGE
COUPON DAY
TUESDAY, JANUARY 5, 1971

TUES. JAN. 5 ONLY
Clip This Coupon and Bring to BIEDERMAN WITH THIS COUPON ONLY
LADY VANITY MAKE-UP MIRROR $7.77
BIEDERMAN

TUES. JAN. 5 ONLY
Clip This Coupon and Bring to HOLIDAY WITH THIS COUPON ONLY
Plain Long COATS . . . . Each $1.09
WHEN BROUGHT IN WITH THIS COUPON
HOLIDAY CLEANERS

TUES. JAN. 5 ONLY
Clip This Coupon and Bring to GRANTS WITH THIS COUPON ONLY
Children's FOOTED SLEEPERS . . SALE $1.66
• 2 PIECE/KNIT • SIZES 3-6x • REG. $2.26
LIMIT 2 PAIR
W. T. GRANT CO.

Monday's Maid
COIN LAUNDRY
Featuring: 14-lb. G.E. Washers and 100% Soft Water
OPEN DAILY 6 A.M. TO 11 P.M.

TUES. JAN. 5 ONLY
Clip This Coupon and Bring to GRANT'S WITH THIS COUPON ONLY
LITTLE BOYS' Permanent Press SHIRTS . . . . SALE $1.96
• SIZES 4-7/LONG SLEEVE • REG. $2.46
• PLAID AND SOLIDS • LIMIT 2
W. T. GRANT CO.

TUES. JAN. 5 ONLY
Clip This Coupon & Bring to BIEDERMANS WITH THIS COUPON ONLY
HAMILTON BEACH BLENDER $12.88
7 SPEEDS
BIEDERMAN

TUES. JAN. 5 ONLY
Clip This Coupon & Bring to GASEN'S WITH THIS COUPON ONLY
$1.99 Value Kotex Tampons Box of 40 99¢
SAVE $1.00. REG. OR SUPER
LIMIT 1
GASEN DRUG STORE

TUES. JAN. 5 ONLY
Clip This Coupon & Bring to BIEDERMANS WITH THIS COUPON ONLY
Fondue Pot Asst. Colors $3.88
BIEDERMAN

TUES. JAN. 5 ONLY
Clip This Coupon and Bring to GASEN'S WITH THIS COUPON ONLY
$1.99 VALUE
POLIDENT TABLETS 84s $1.09
SAVE 90c LIMIT 1
GASEN DRUG STORE

TUES. JAN. 5 ONLY
Clip This Coupon and Bring to GASEN'S WITH THIS COUPON ONLY
REG. 89c
FILLER PAPER 505 Sheets . . . . . 63¢
SAVE 26c LIMIT ONE
GASEN DRUG STORE

TUES. JAN. 5 ONLY
Clip This Coupon and Bring to GASEN'S WITH THIS COUPON ONLY
$1.19 VALUE
JERGENS LOTION 9 1/2-oz. pump bottle . 68¢
SAVE 51c LIMIT ONE
GASEN DRUG STORE

TUES. JAN. 5 ONLY
Clip This Coupon and Bring to GRANTS WITH THIS COUPON ONLY
Assorted FABRICS . . . 3 yards $1.00
• PRINTS AND SOLIDS • VALUES TO 78c YD.
LIMIT 6 YARDS
W. T. GRANT CO.

TUES. JAN. 5 ONLY
Clip This Coupon & Bring to BIEDERMANS WITH THIS COUPON ONLY
REALTONE 5-BAND RADIO $28.88
BIEDERMAN

TUES. JAN. 5 ONLY
Clip This Coupon & Bring to GASEN'S WITH THIS COUPON ONLY
REG. 3/59c
Safeguard Bath Size SOAP 3 Bars 39¢
SAVE 20c LIMIT 3
GASEN DRUG STORE

NO APPOINTMENT
CUT & CURL HAIR STYLIST
16 OPERATORS
Open 8:00 A.M. to 8:00 P.M. Monday - Friday
SAT. 8:00 A.M. TO 2:00 P.M.
MASTER CHARGE 876-9753 876-8803 NAMEOKI VILLAGE PENNY RICH

TUES. JAN. 5 ONLY
Clip This Coupon & Bring to BIEDERMANS WITH THIS COUPON ONLY
TV Trays $6.75
SET OF 4 IN CASE
BIEDERMAN

TUES. JAN. 5 ONLY
Clip This Coupon and Bring to SEARS WITH THIS COUPON ONLY
SEARS BIGGEST SALE BOOK OF THE ENTIRE YEAR IS HERE. PLEASE STOP IN AND PICK UP YOUR FREE COPY NOW
Sears, Roebuck and Co.
NAMEOKI VILLAGE SHOPPING CENTER
877-6990 451-7460

TUES. JAN. 5 ONLY
Clip This Coupon & Bring to BIEDERMANS WITH THIS COUPON ONLY
CLAIROL Curlers Set $12.88
20 CURLERS
BIEDERMAN

TUES. JAN. 5 ONLY
Clip This Coupon and Bring to GRANTS WITH THIS COUPON ONLY
ACCENT RUGS . . . . SALE $4.44
"27 x 48" • MACHINE WASHABLE
• NON-SKID RUBBER BACKING
• MORROCO/IMPORT • REG. $5.26
W. T. GRANT CO.

TUES. JAN. 5 ONLY
Clip This Coupon and Bring to GASEN'S WITH THIS COUPON ONLY
Reg. 29c Sego Liquid Diet Food 4 cans $1.00
SAVE 16c
GASEN DRUG STORE